

NOTE: NOT A FIELD SURVEY.
Information Taken From Plat
Of Property Of Lois Brown
Roache By J. C. Hill, Dated
May 14, 1956. Recorded At
Plat Book JJ, Page 199.

FILED
GREENVILLE CO. S. C.
MAR 17 2 41 PM '82
DONNIE W. HARRIS
R.M.C.

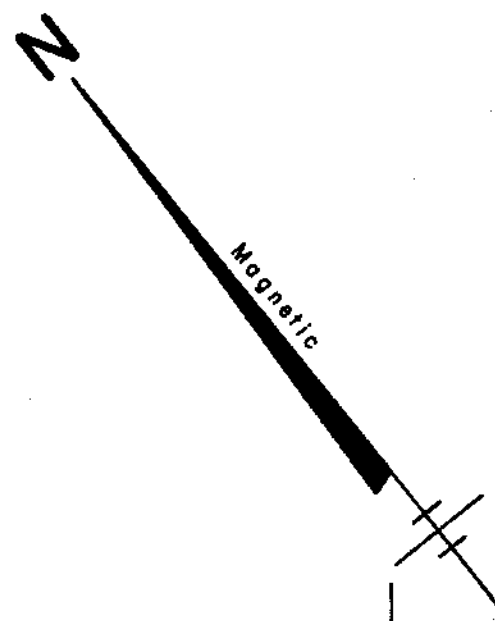

FRANK

BROWN

DRIVE

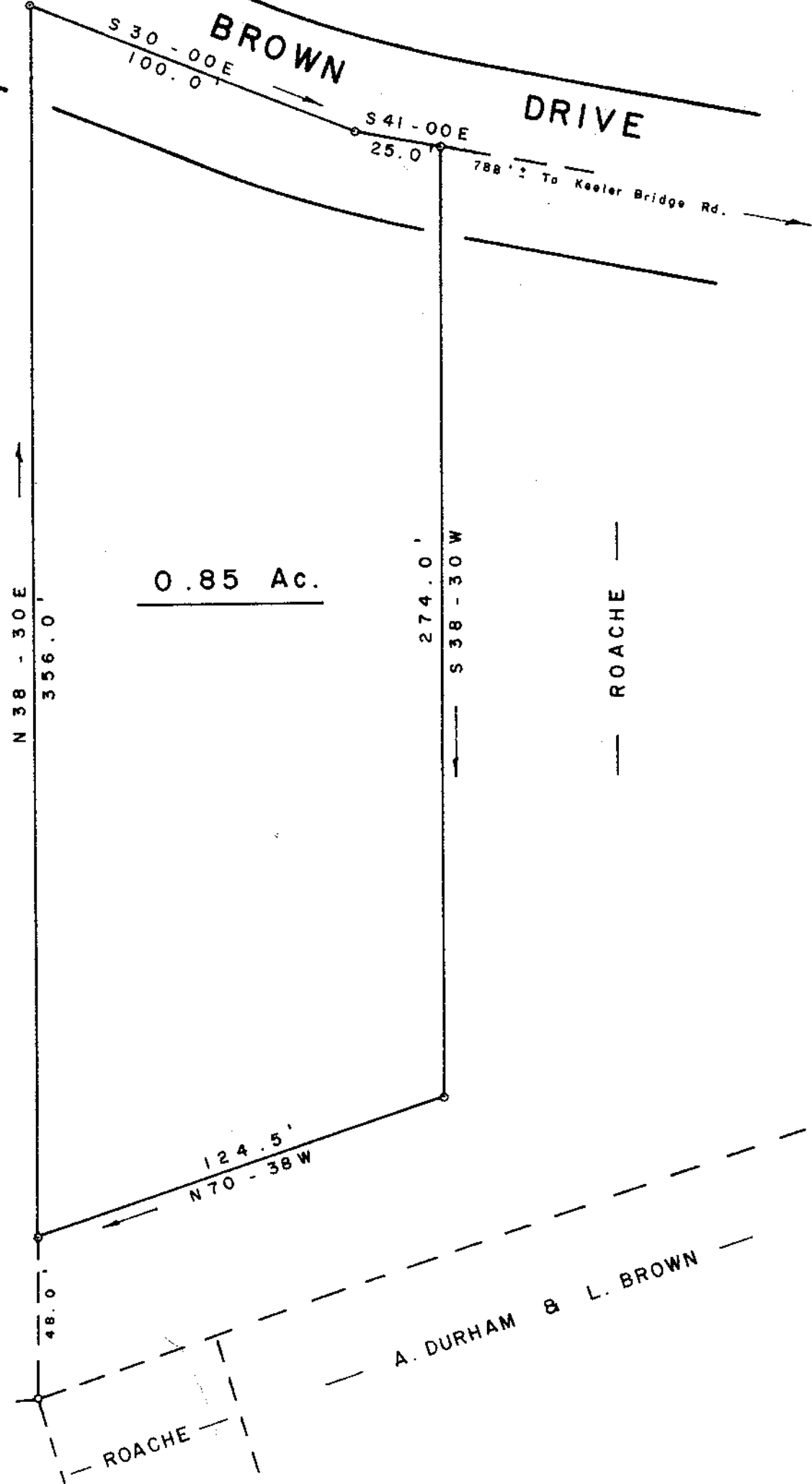

0.85 Ac.

T. L. BROWN

ROACHE

A. DURHAM & L. BROWN

PLAT FOR

20816 LOIS BROWN ROACHE

NEAR TRAVELERS REST GREENVILLE CO.

SOUTH CAROLINA

MARCH 16, 1982

SCALE: 1" = 40'

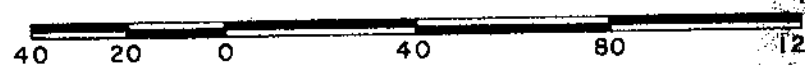

"I hereby certify that the ratio of precision of the field survey is 1/1000 as shown hereon and the area was determined by D.M.D. method of area calculation."



W. R. WILLIAMS, JR.
ENGR./SURVEYOR, Inc.
P. E. & L. S. No. 3979
15 S. MAIN STREET
TRAVELERS REST, S. C.
29690

W. R. Williams, Jr. P. E. & L. S. No. 3979

510.1 - 1 - 8.1

3010 2 MR1782 465