

FILED
GREENVILLE CO. S. C.
APR 15 1 58 PM '82
DONNIE S. TANKERSLEY
R.M.C.

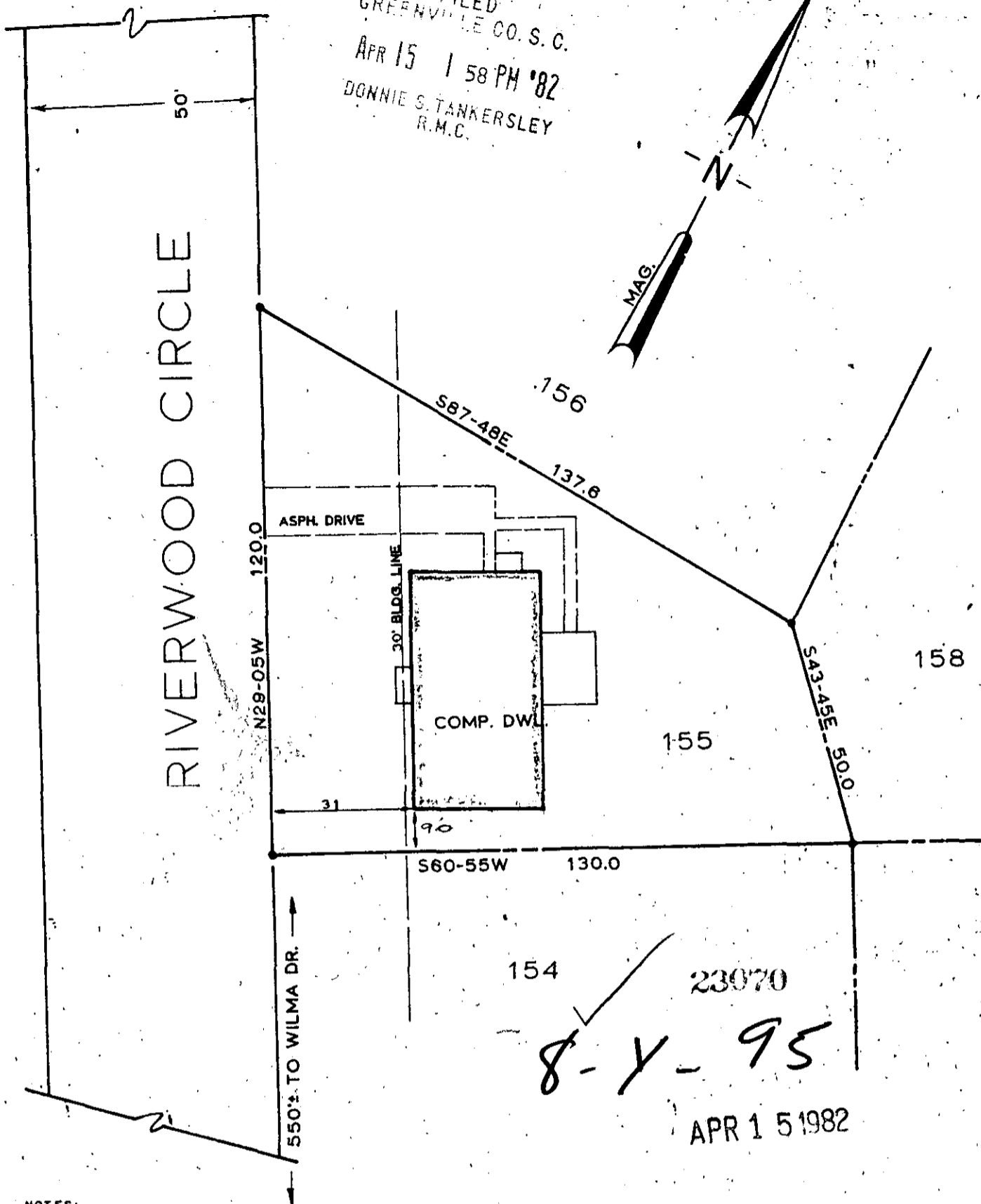
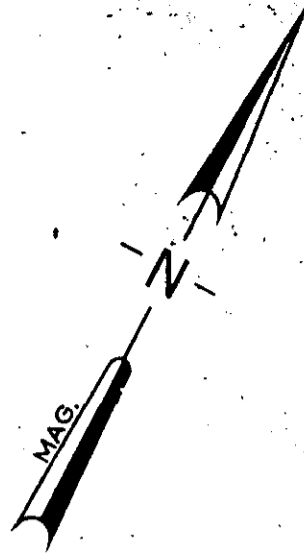

23070
8-Y-95
APR 15 1982

NOTES:

1. THIS DWELLING IS NOT LOCATED IN A FLOOD DISASTER AREA.
2. PROPERTY IS SUBJECT TO ANY AND ALL RIGHTS-OF-WAY AND EASEMENTS OF RECORD.

THIS IS TO CERTIFY THAT ON THE DATE SHOWN HEREON, I DID SURVEY THE ABOVE PROPERTY. THE SAME BEING KNOWN AND DESIGNATED AS LOT, NO. 155 OF "BEREA FOREST" SECTION 2 AS SHOWN BY A PLAT RECORDED IN THE CLERK OF COURTS OFFICE FOR GREENVILLE COUNTY IN PLAT BOOK 4-N AT PAGE 76 & 77. I FURTHER CERTIFY THAT THE PROPERTY LINES, STREETS, AND BUILDINGS ARE AS SHOWN ABOVE AND THAT THERE ARE NO ENCROACHMENTS EXCEPT AS SHOWN.

APRIL 12, 1982
DATE

Robert R. Spearman
ROBERT R. SPEARMAN REG. L. S. NO. 3615

TITLE
SURVEY FOR

JULIAN M. SWARINGEN &
JOYCE F. SWARINGEN

NO. 14 RIVERWOOD CIR.---- NEAR GREENVILLE S.C.

STATE SOUTH CAROLINA COUNTY GREENVILLE

SCALE 1"=30' DATE APRIL 12, 1982 REF. NO.

LEGEND

- IRON PIN (OLD)
- IRON PIN (NEW)
- △ NAIL & CAP
- AS NOTED

GRAPHIC SCALE
15 0 30

ROBERT R. SPEARMAN
Registered Surveyor 3615
Post Office Box 6
Easley, South Carolina 29640
PH. 803-859-2309

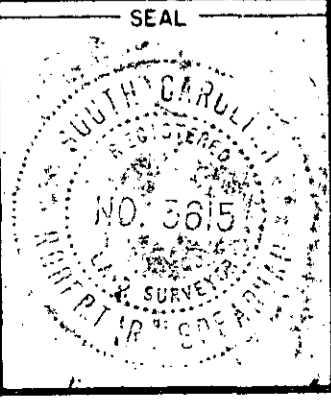

5010 --- 1 AP1582 1235