

MICROFILMED

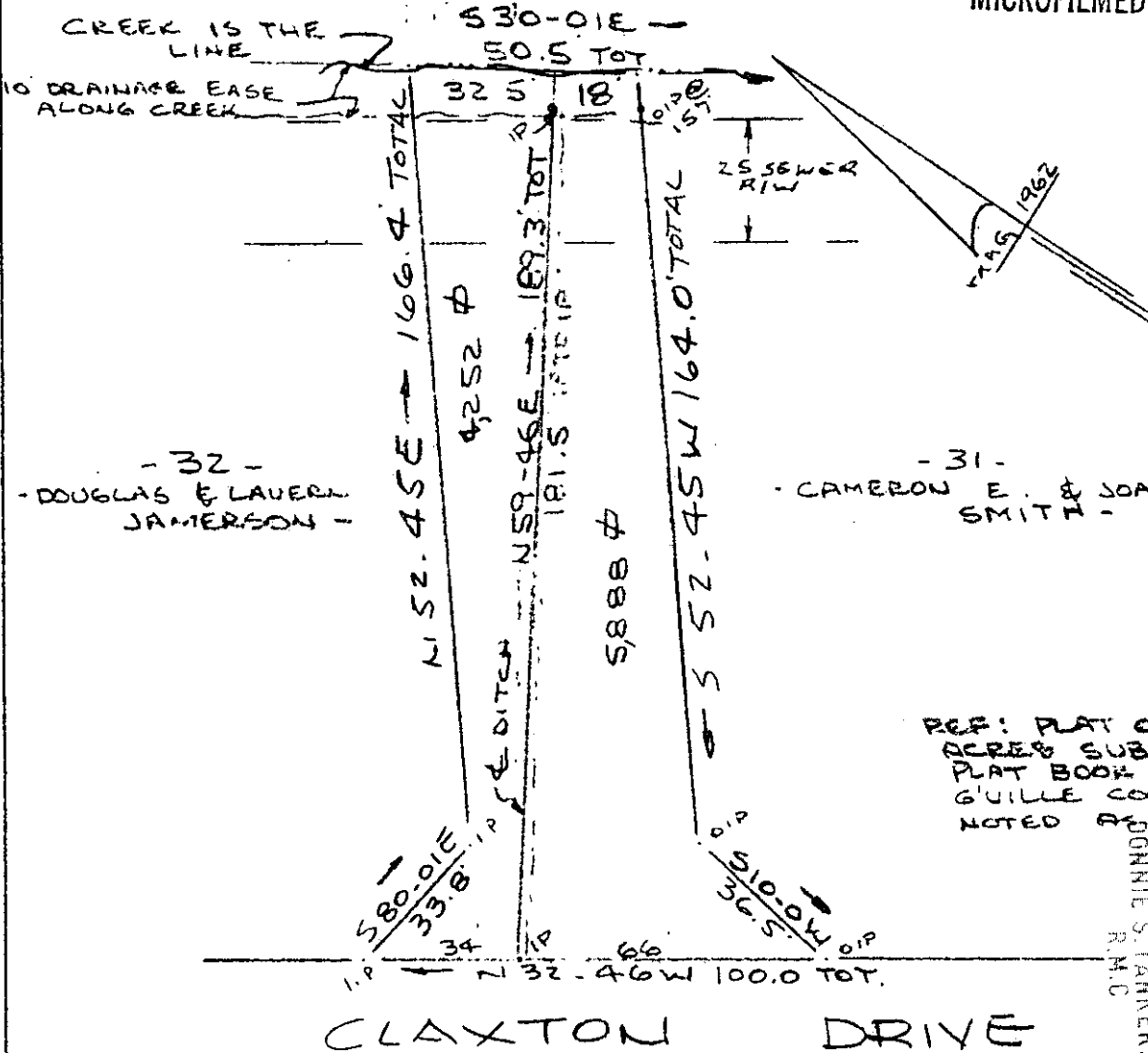

THIS PLAT IS NOT A SUBDIVISION AS DEFINED BY THE GREENVILLE COUNTY SUBDIVISION REGULATIONS.

4/7/82

F.O. Forbes
Chairman, Secretary, or Director of Planning,
Greenville County Planning Commission

REF: PLAT OF FARMINGTON ACRES SUB-DIV. REC. IN PLAT BOOK 100 @ PAGE 104, GREENVILLE COUNTY REC. OFFICE. NOTED AT FOUR STREET.

FILED
APR 7 11 26 AM '82
DONNIE STANKERSLEY
R.M.C.
GREENVILLE CO. S.C.

SURVEY FOR
CAMERON E. SMITH & JOAN B. SMITH
GREENVILLE COUNTY, S.C.
SCALE: 1"=40' 11 MAR 1982

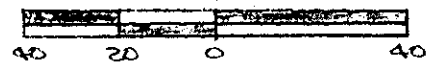

I Certify That The Ratio Of Precision Of The Field Survey is 1/5000 As Stated Herein And That The Area Determined By This Survey Is Correct.

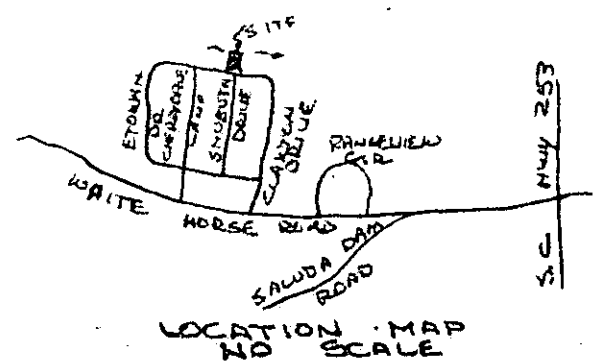

300 8 30641801

22523
8-2-88

BRUCE
REGISTRATION
NOV 18 1982
CAROLINA SURVEYING CO
112 MAIN ST.
GREENVILLE, S.C.