

FILED
MAR 29 1 39 PM 1982
DONNIE S. TANKERSLEY
R.M.C.

MICROFILMED

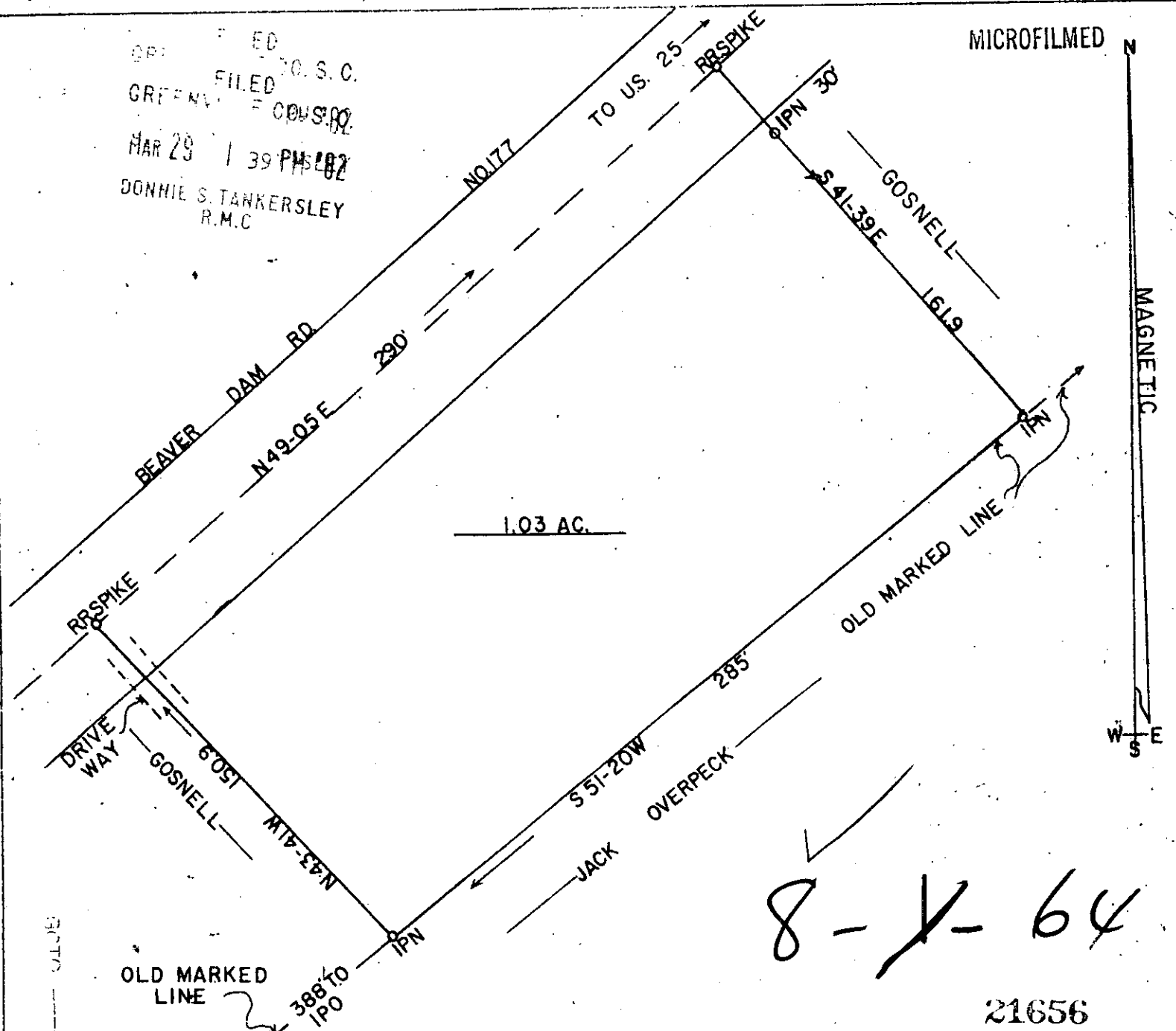

8-1-64

21656

REF. PLAT BY
T.T. DILL
202 R2982 1520

MAR 29 1982

PLAT OF PROPERTY OF DORA LEE HALL

THE ABOVE PROPERTY IS LOCATED APPROX. 13 MILES NORTH OF TRAVELERS REST AND ONE MILE WEST OF THE INTERSECTION OF BEAVER DAM AND NEW US. NO. 25

GREENVILLE CO.
SOUTH CAROLINA

[Signature]
 SOUTH CAROLINA
 REGISTERED
 T. CRAIG KEITH REG. L.S. NO. 1712
 COUNTY AND STATE

18 MARCH 1982

PARTY CHIEF
FRANK DUNCAN

1 INCH = 50'

