

THIS BEING A PORTION OF TRACT NO. 5  
OF GEORGE W. PLUMLEY ESTATE.

TRACK NO. 10  
F. HAYWARD GOSNELL

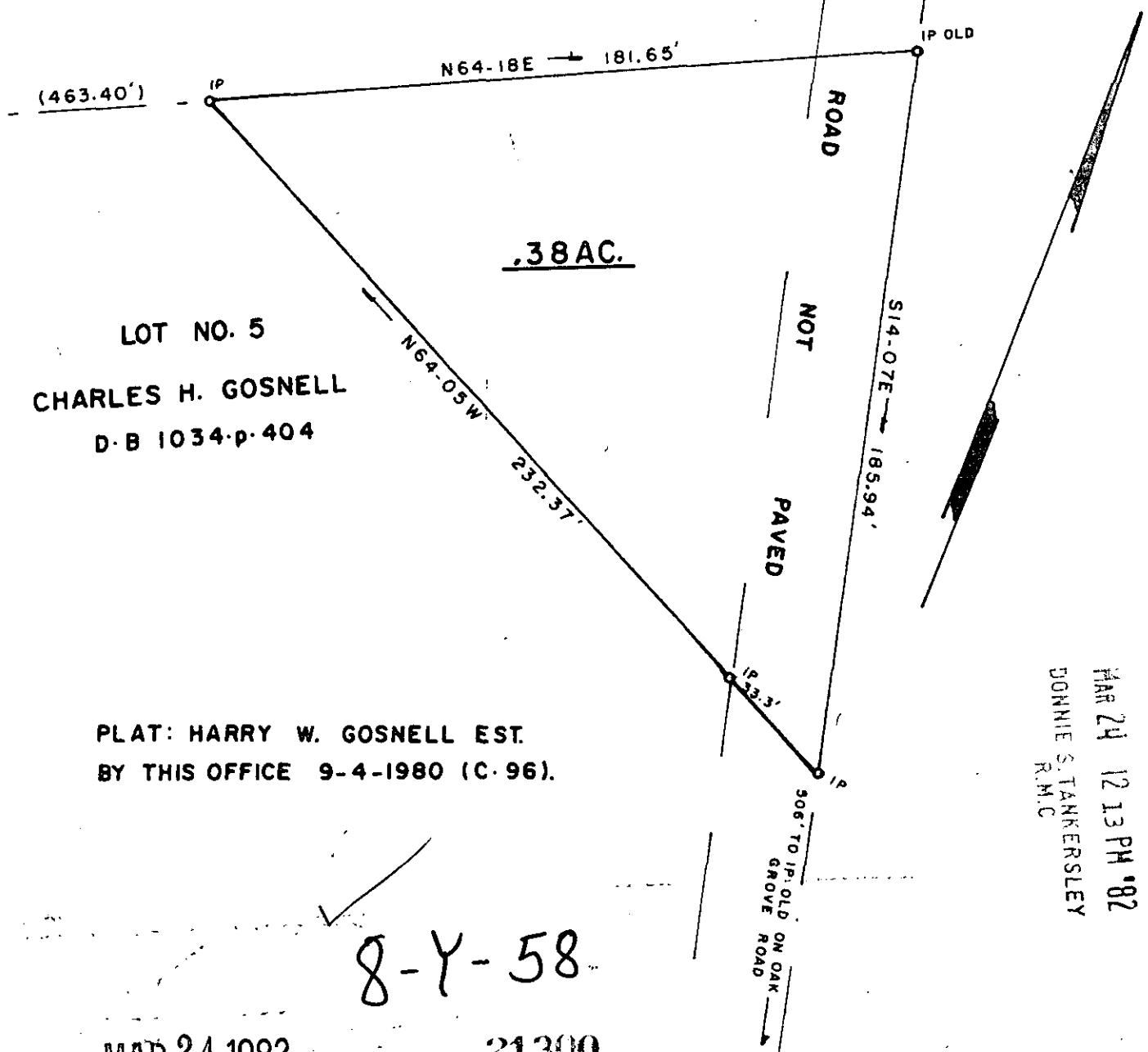

LOT NO. 5  
CHARLES H. GOSNELL  
D-B 1034-p-404

PLAT: HARRY W. GOSNELL EST.  
BY THIS OFFICE 9-4-1980 (C-96).

FILED  
GREENVILLE CO. S. C.  
MAR 24 12 13 PM '82  
DONNIE S. TANKERSLEY  
R.M.C.

MAR 24 1982

21300

GCTO --- 1 MR 24 82

SURVEY FOR: F. HAYWARD GOSNELL			SURVEYED BY JAMES V. GREGORY, R.L.S. RT. 3 - BOX 237 CAMOBELLO, S. C. 29322		
LOCATION: NEAR OAK GROVE CHURCH					
COUNTY: GREENVILLE	STATE: S. C.	AREA BY: DMD			
CO. BLK. MAP REF.: 625.1-1-12	D/B REF.: p.	P/B REF.: p.	REGISTRATION # 6329 MEMBER S. C. SOCIETY OF REGISTERED LAND SURVEYORS		
DATE: MAR. 18, 1982	scale 40 0 40 80 				