

"THIS IS TO CERTIFY THAT THE ERROR OF CLOSURE OF THIS SURVEY IS 1 IN (Compiled), AND THE AREA HAS BEEN DETERMINED BY THE D.M.D. METHOD."

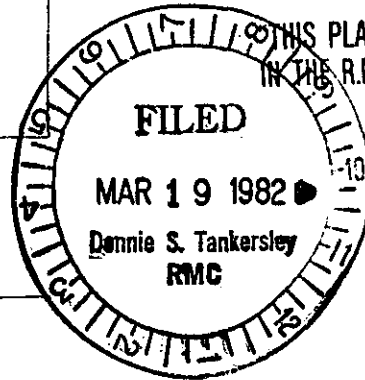

"THIS PLAT TO BE RECORDED IN THE R.M.C. OFFICE."

J. L. MONTGOMERY, III Registered Professional Surveyor NORTH MAPLE STREET SIMPSONVILLE, S.C. 2968

MAR 19 1982

WEST GEORGIA ROAD

20978

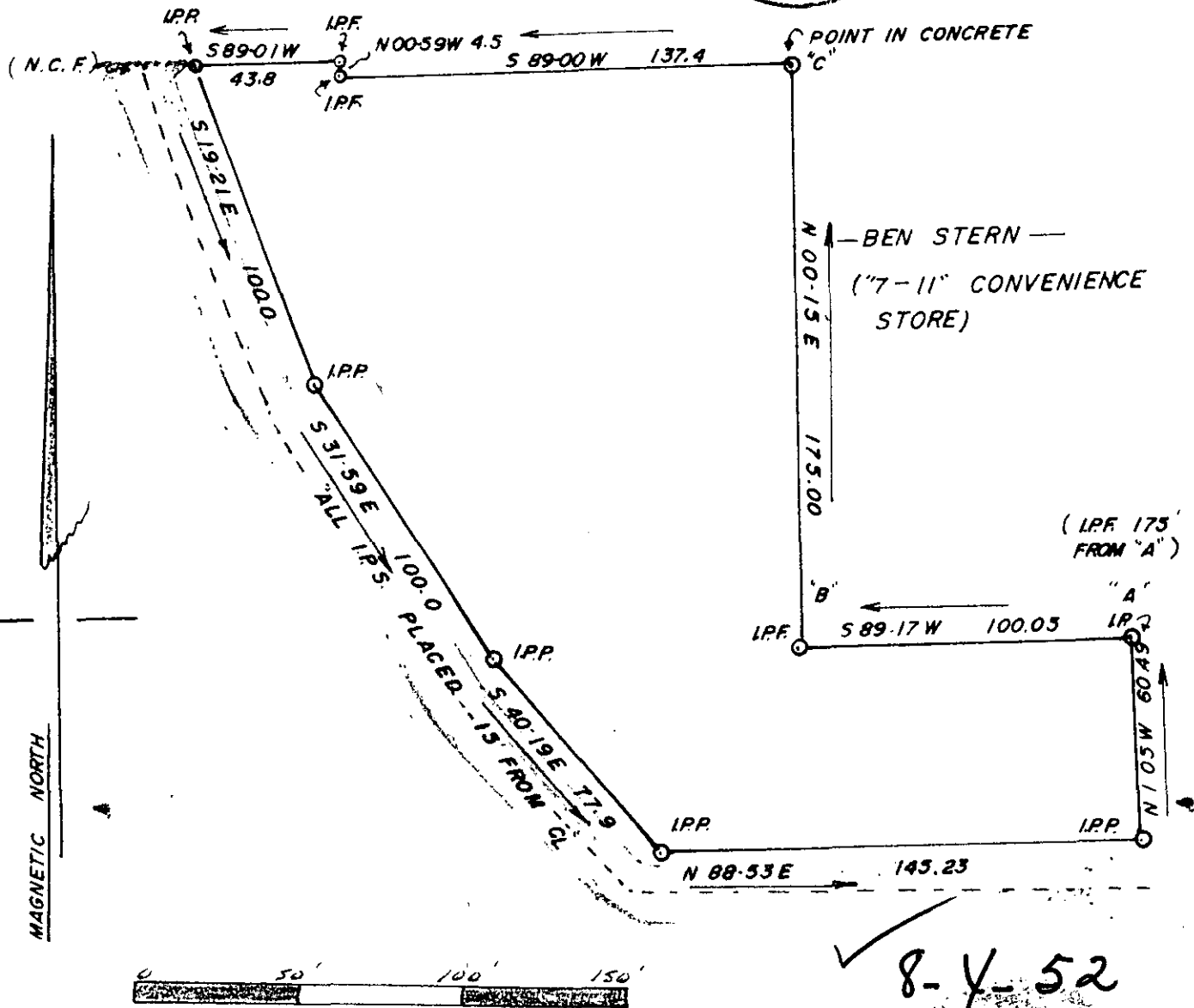

5010 --- 1 MR1882 105

3.0001

SURVEYED IN MANNER REQUESTED BY:
P. R. BENTLEY, ET AL

SCALE: 1"=50'	APPROVED BY: <i>[Signature]</i>	DRAWN BY: <i>[Signature]</i>
DATE: 3-10-82		REVISED: -
SIMPSONVILLE SOUTH CAROLINA GREENVILLE COUNTY		
LINES A, B, C, FROM PLAT BY C. O. RIDDLE, R.L.S., MAY 12, 1981		DRAWING NUMBER