

MARY ELIZABETH OWENS

N 37° 01' E
130

MARY ELIZABETH OWENS

N 42° 25' W
360

1.06 AC. TOTAL
- .10 AC. RD. R/W
0.96 AC. NET

ANNIE BELL COPELAND

S 42° 25' E
616

FILED
GREENVILLE CO. S.C.
MAR 16 10 56 AM '82
DONNIE J. TANKERSLEY
R.M.C.

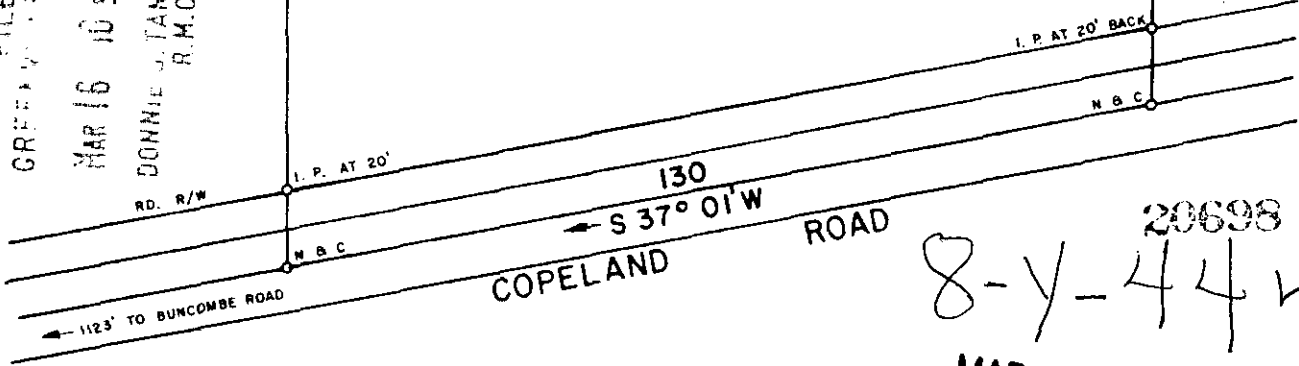

20698
8-y-44 ✓
MAR 16 1982

I HEREBY CERTIFY THAT THE RATIO OF PRECISION OF THE FIELD SURVEY IS 1/5000. AS SHOWN HEREON AND THE AREAS WERE DETERMINED BY THE D. M. D. METHOD OF AREA CALCULATION.

SURVEY FOR
307
DAVID B. OWENS
LOCATED 3 MILES NORTHWEST OF GREER

COUNTY: GREENVILLE	COUNTY BLOCK MAP: T 21 - 1 portion of 19.8	STATE: SOUTH CAROLINA
DATE: FEBRUARY 18, 1982	FIELD CHIEF: B. E. HUSKEY	DRAWN BY: L. B. MORROW
REVISED:		

SCALE 1" = 50'

WOLFE & HUSKEY, INC. - ENGINEERING and SURVEYING
P. O. BOX 35 - LYMAN, S. C. 29365

MEMBER OF THE SOCIETY
OF REG. LAND SURVEYORS
NO. 4785