

THIS PROPERTY IS NOT LOCATED IN A FLOOD PLAIN. (THIS DATE)

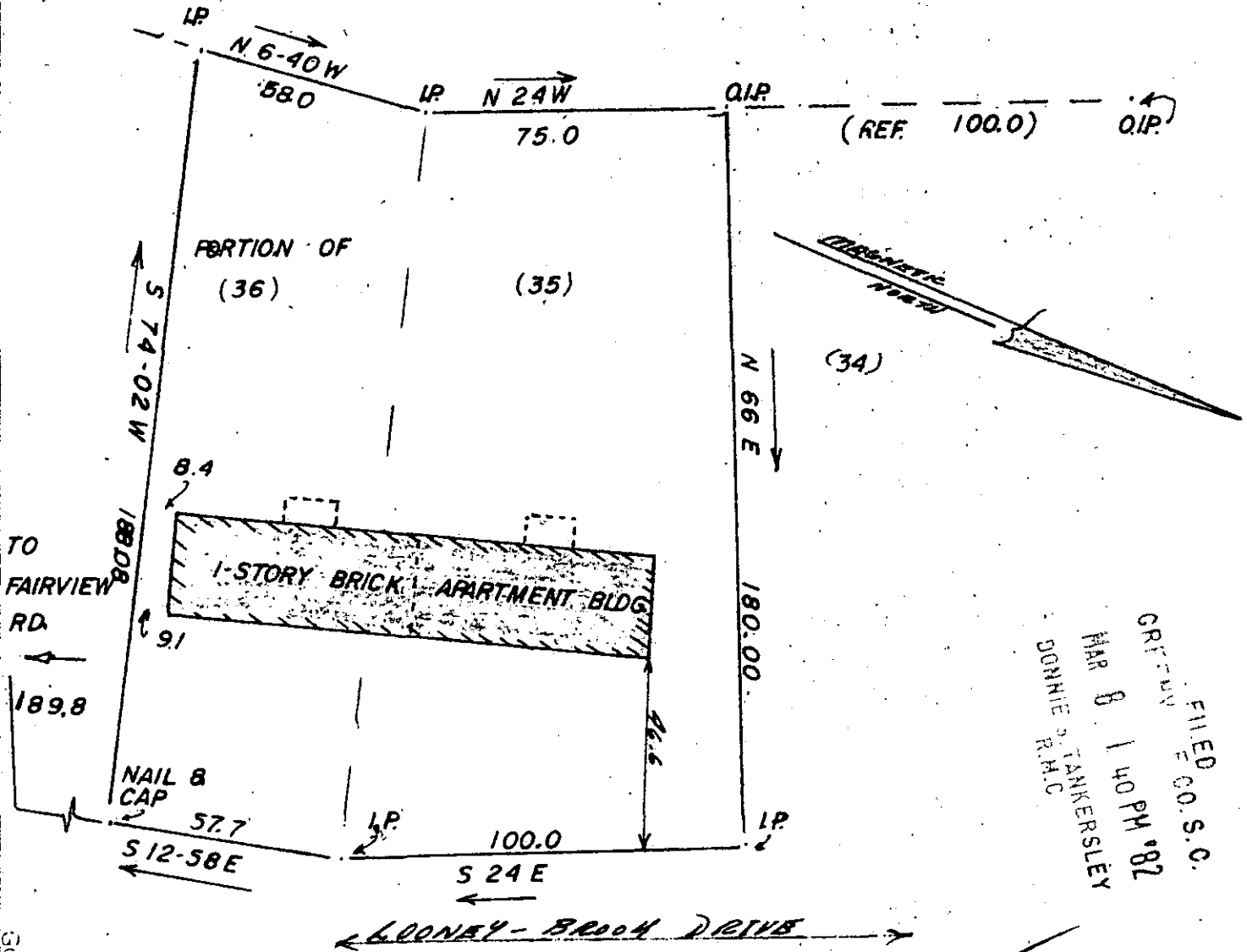

FILED
 CO. S. C.
 MAR 8 1 40 PM '82
 DONNIE R.M.C.

MAR 8 1982
 8-Y-24 T

SURVEY FOR:

20008

MYRA D. BLAND

FT. INN, SOUTH CAROLINA

SCALE: 1" = 40'

THIS IS TO CERTIFY THAT ON THE 15TH DAY OF DECEMBER 1980, I SURVEYED THE PROPERTY SHOWN ON THIS PLAT, BEING KNOWN AS LOT 35 PART 36 ON PLAT OF SUN SET HGTS, AND RECORDED IN THE R. M. C. OFFICE GREENVILLE COUNTY, S. C. IN PLAT BOOK "00" AT PAGE 317; AND THAT THE PROPERTY LINES, WALLS, AND BUILDINGS ARE SHOWN HEREON, AND THAT THE WALLS AND BUILDINGS LOCATED ON SAID LOT DO NOT ENCRANCH OR PROJECT ON ADJACENT STREETS OR PROPERTY, AND THAT NO ADJACENT WALLS OR BUILDINGS ENCRANCH OR PROJECT ON SAID PREMISES, AND NO POWER LINES CROSS THIS PROPERTY EXCEPT AS SHOWN HEREON.

"THIS IS TO CERTIFY THAT THE ERROR OF CLOSURE OF THIS SURVEY IS 1 IN 10,000±, AND THE ACREAGE HAS BEEN DETERMINED BY THE D.M.D. METHOD." J.R.M.

SOUTH CAROLINA
 J. L. MONTGOMERY, III
 R. L. S. No. 4552
 Simpsonville, S. C.

GOTO ---2 MR 882 1051
 3.00CI