

MICROFILMED

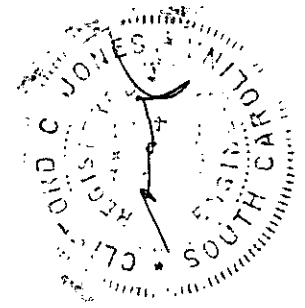
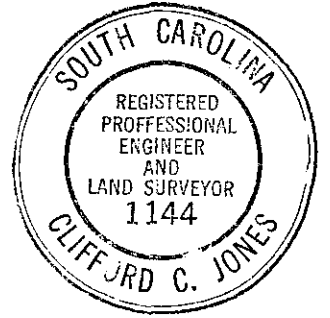
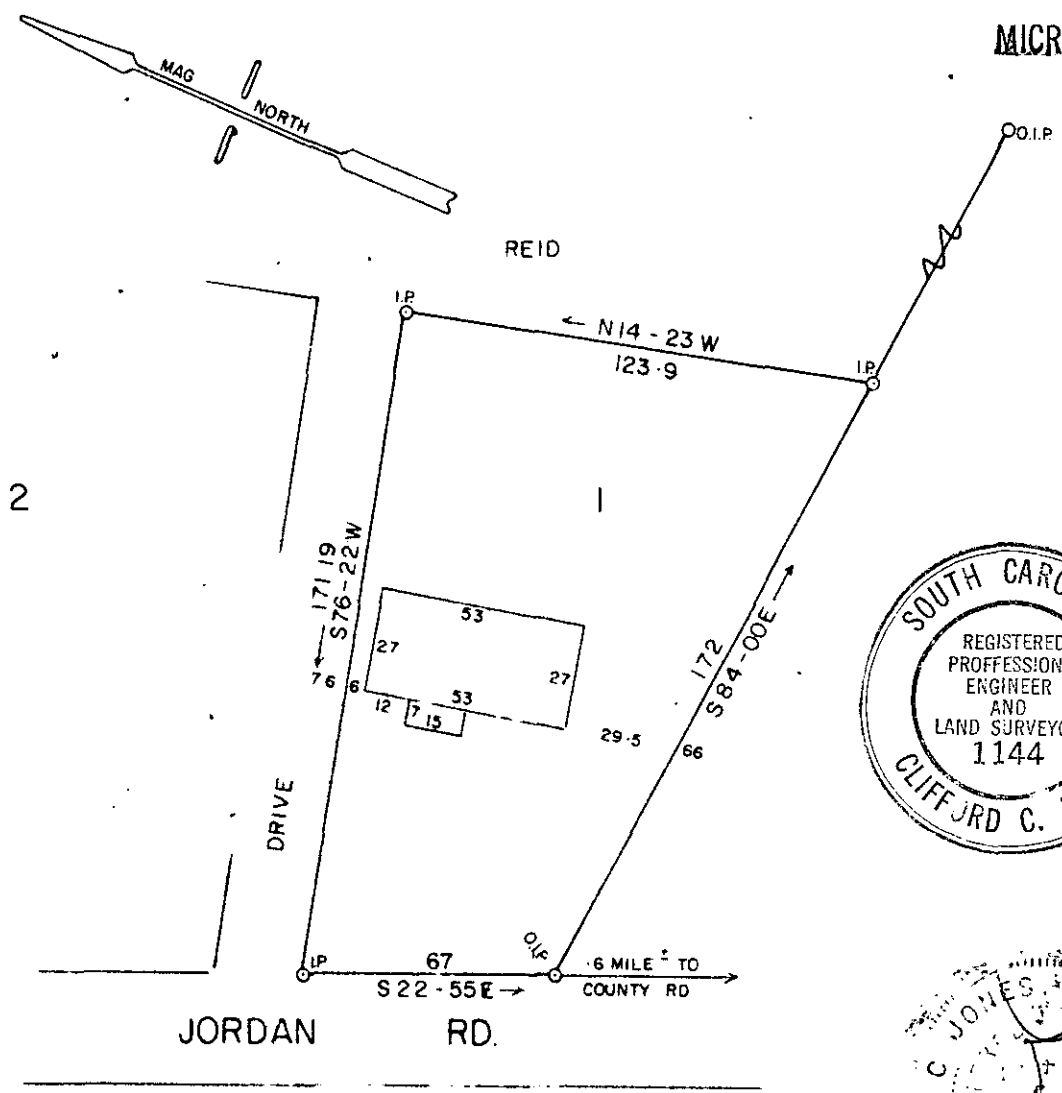

FILED
 GREENVILLE CO. S.C.
 MAR 1 11 33 AM '82
 DONNIE JANKERSLEY
 R.M.C.

NOTE: This lot does not lie in a flood plane.

84-11

19437

PROPERTY OF

ANTHONY SMITH

&

MARTHA SMITH

GREENVILLE COUNTY, S. C.

FEB. 19 1982

I am to certify that on the 19 day of FEB 1982, I surveyed the property shown on this plat, being: LOT 1 W.O. REID PROP., recorded in DEED Book 935 344 of the R.M.C. Office for Greenville County, S. C., and that the property lines, walls and buildings are as shown hereon; that the buildings located on said lot do not encroach or project on adjacent streets or property; and that no adjacent buildings or walls encroach or project on said premises, and that no utility lines cross this property.

Clifford C. Jones
 Reg. Engineer No. 1144 S.C.

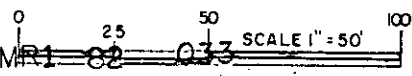

3.00CD

MAR 1 1982