

MICROFILMED

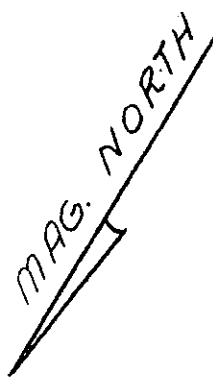

FILED
GREENVILLE CO. S. C.
FEB 12 10 05 AM '82
DONNIE'S TANKERSLEY
R.M.C.

This is to certify that on February 11, 1982, I surveyed the property shown on this plat, known as Pt. Lot 7 on plat of Thos. T. Goldsmith Property, recorded in the RMC Office of Greenville County in Plat Book F on page 113, and that the property lines, walls and buildings are as shown hereon; that the building located on said lot does not encroach or project on adjacent streets or property, and that no adjacent walls or buildings encroach or project on said premises, and that no utility lines cross this property except as shown hereon. This property is not located in a designated flood hazard area.

James R. Freeland
James R. Freeland RLS & PE 4781

18199

FEB 12 1982

8-X-87

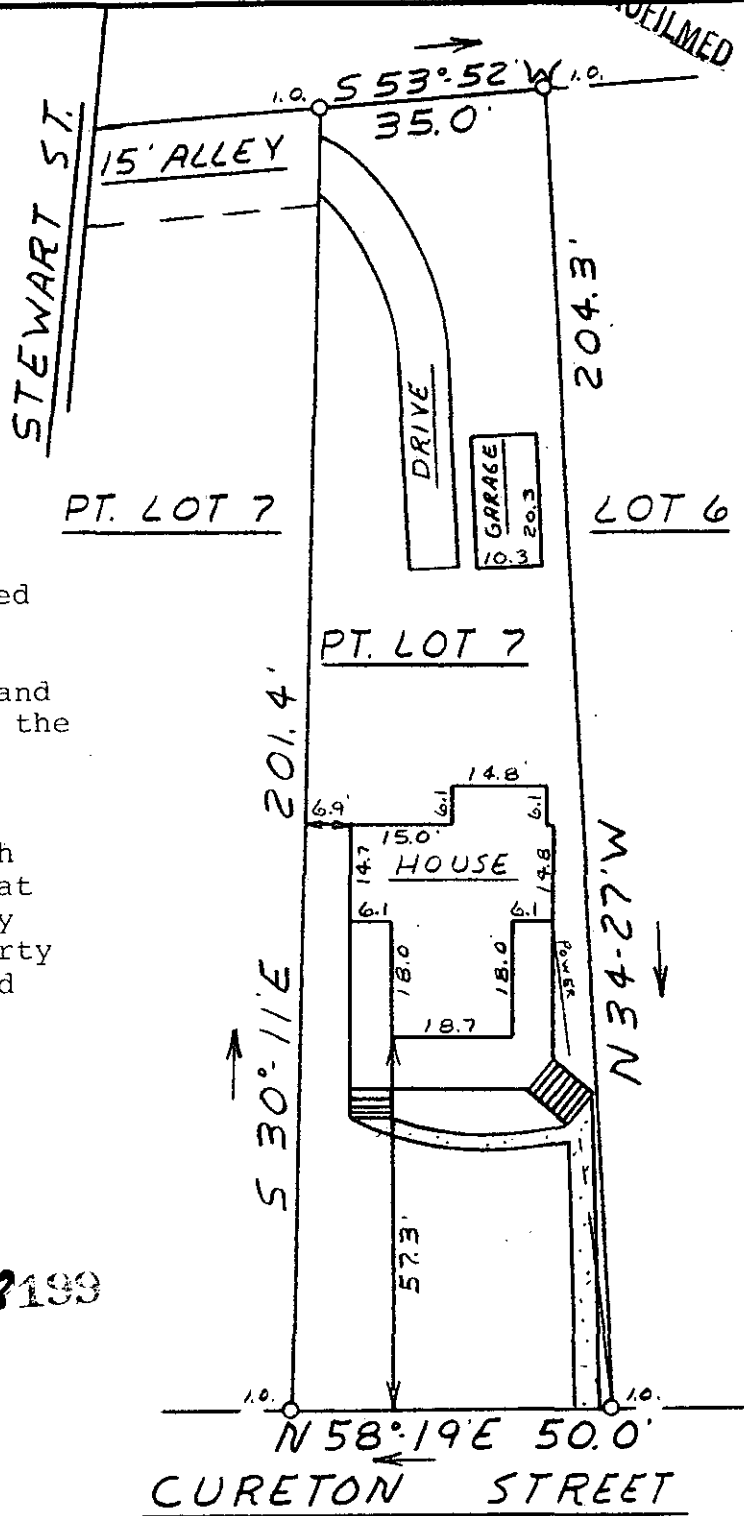

**STATE OF SOUTH CAROLINA
GREENVILLE COUNTY**

THOS. T. GOLDSMITH PROP.
PART LOT 7
PROPERTY OF
DAVID C. WISE
MICHELLE B. WISE

FREELAND & ASSOCIATES
Engineers • Land Surveyors

GREENVILLE, S.C.

SURVEY LT
DRAWN MC
CHECK
SCALE 1" = 30'
DATE 2-11-82
DWG. NO. 82-7219

PRINT MACHINE INC.