

MICROFILMED

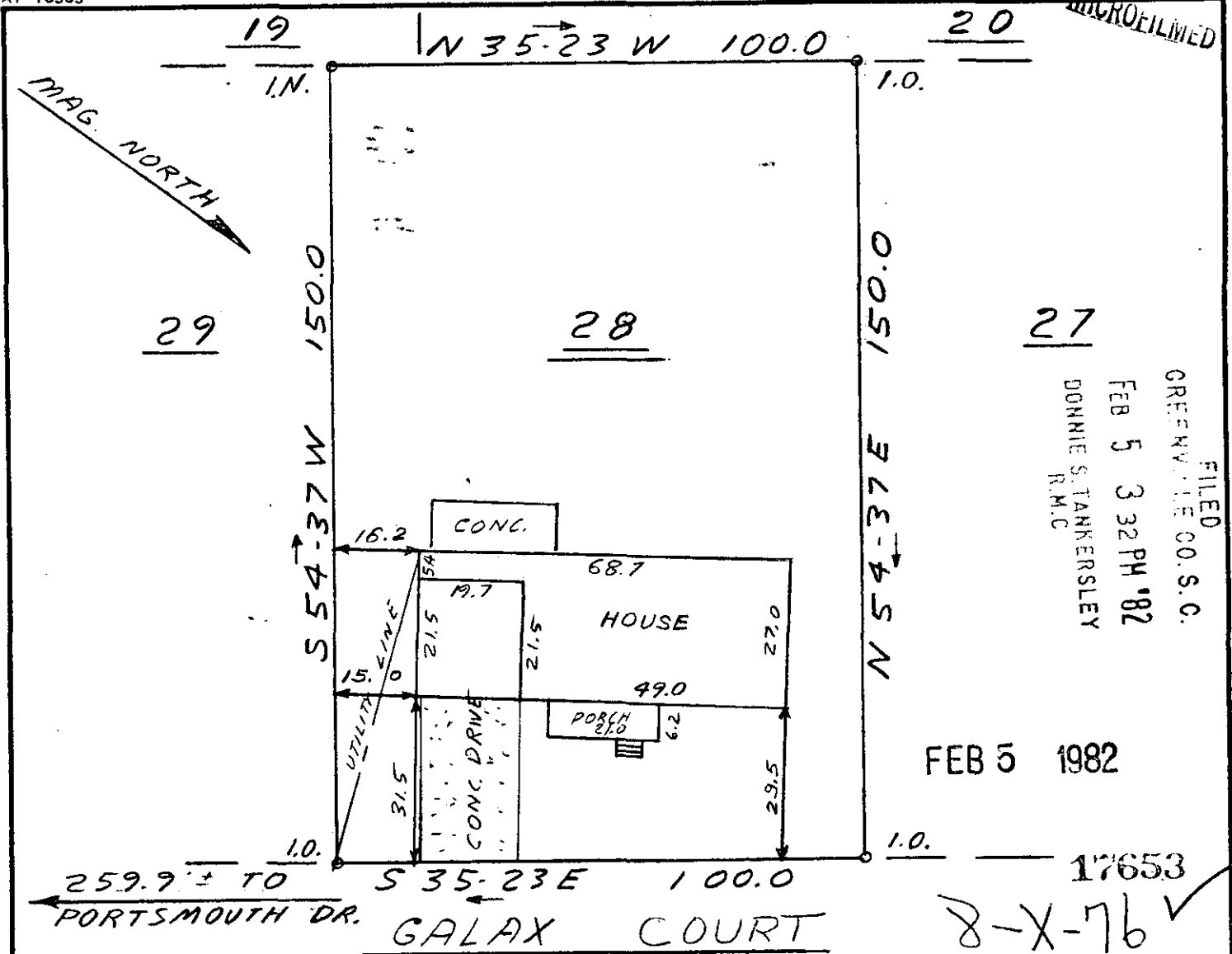

This is to certify that on January 12, 1982, I surveyed the property shown on this plat, known as Lot 28 on plat of Richmond Hills, recorded in the RMC Office of Greenville County; and that the property lines, walls and buildings are as shown hereon; that the building located on said lot does not encroach or project on adjacent streets or property, and that no adjacent walls or buildings encroach or project on said premises, and that no utility lines cross this property except as shown hereon. This property is not located in a designated flood hazard area.

This plat is a correction of Plat Book 8X, Page 48
508.2-5-13

James R. Freeland
James R. Freeland RLS & PE 4781



**STATE OF SOUTH CAROLINA
GREENVILLE COUNTY**

RICHMOND HILLS
SECT. TWO - LOT 28
PROPERTY OF
MELVIN WADE JEFFERSON JR.
BEVERLY D. JEFFERSON

FREELAND & ASSOCIATES
Engineers • Land Surveyors

GREENVILLE, S.C.

SURVEY DH
DRAWN JRF
CHECK B.R.
SCALE 1" = 30'
DATE 1-12-82
DWG. NO. 82-7145

PRINT MACHINE INC.