

MICROFILMED

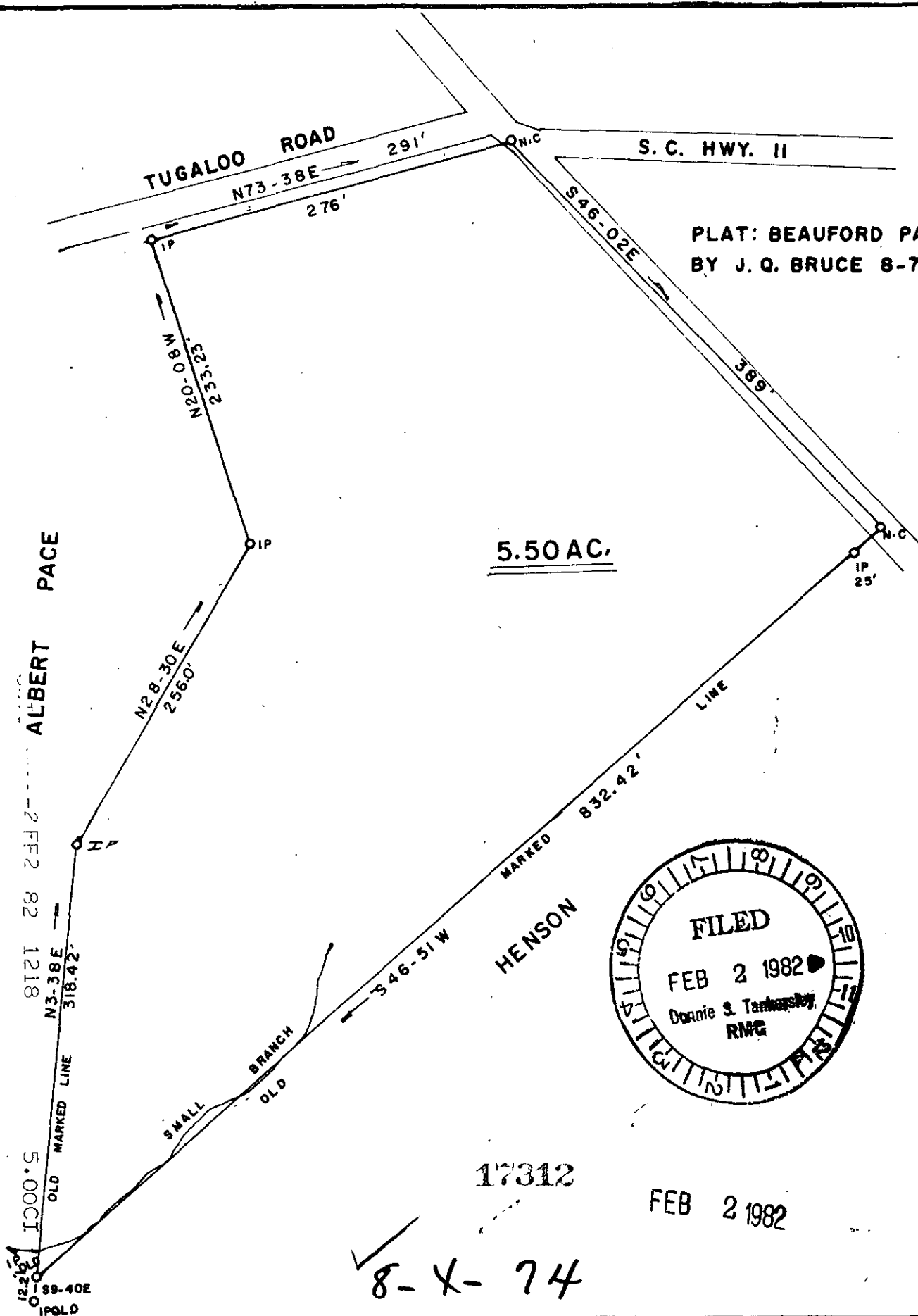

PLAT: BEAUFORD PACE
BY J. Q. BRUCE 8-7-1948.

5.50 AC.

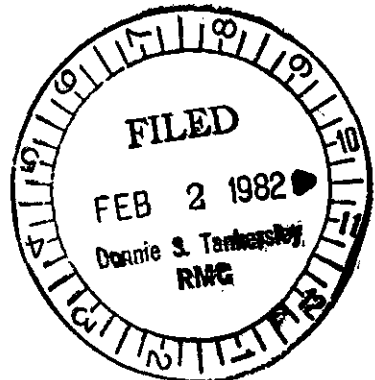

17312

FEB 2 1982

8-X-74

SURVEY FOR: BEAUFORD E. PACE		
LOCATION: NEAR GOWENSVILLE		
COUNTY: GREENVILLE	STATE: S. C.	E/C: 1/7500
CO. BLK. MAP REF.:	D/B REF.:	P/B REF.:
DATE: AUG. 9, 1979	scale. 100 0 100 200	

SURVEYED BY
JAMES V. GREGORY, R.L.S.
RT. 3 - BOX 237
CAMOBELLO, S. C. 29322

James V. Gregory

REGISTRATION # 6329
MEMBER S. C. SOCIETY OF 752
REGISTERED LAND SURVEYORS

I HEREBY CERTIFY THAT THE MEASUREMENTS AS SHOWN ARE CORRECT AND THERE ARE NO ENCROACHMENTS OR PROJECTIONS OTHER THAN SHOWN.