

MICROFILMED

FILED  
GREENVILLE CO. S.C.  
JAN 28 10 41 AM '82  
DONNIE S. TANKERSLEY  
R.M.C.

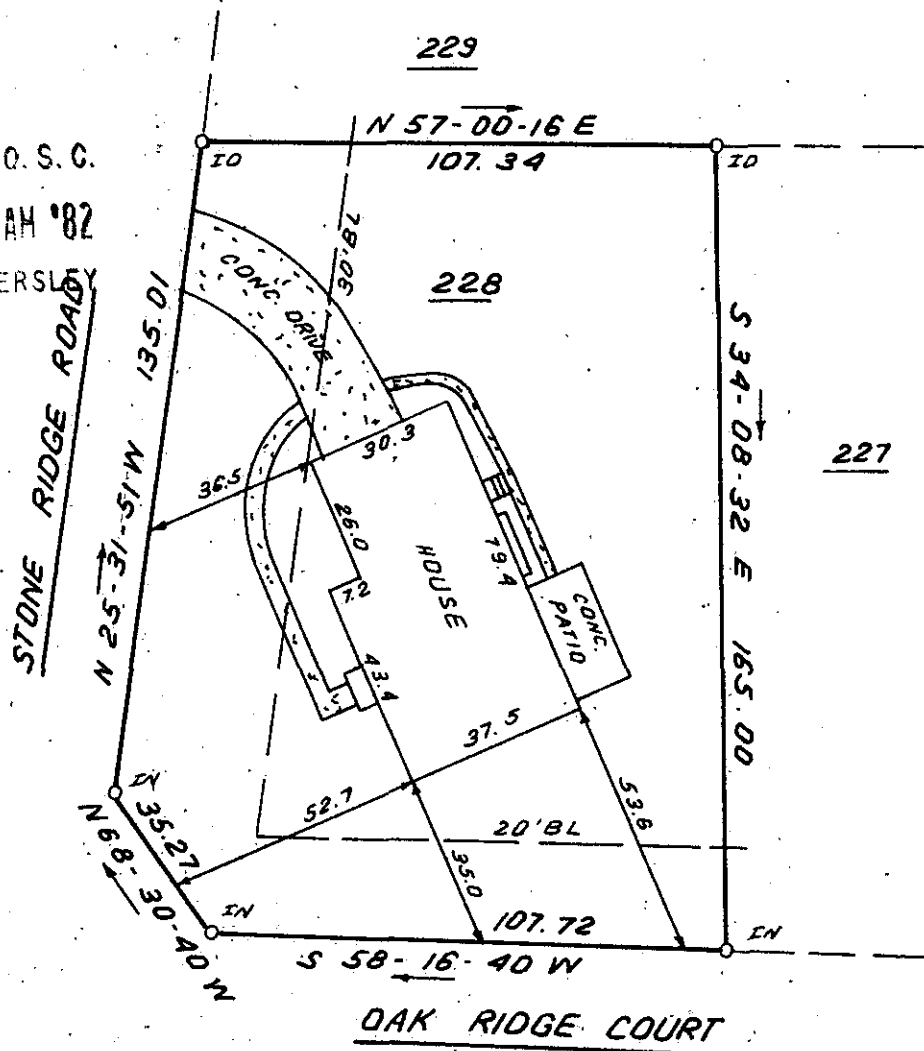

This is to certify that on January 26, 1982, I surveyed the property shown on this plat, known as Lot 228 on plat of Sugar Creek Map 2 Sec. 1, recorded in the RMC Office of Greenville County in Plat Book 4R on page 85, and that the property lines, walls and buildings are as shown hereon; that the building located on said lot does not encroach or project on adjacent streets or property, and that no adjacent walls or buildings encroach or project on said premises, and that no utility lines cross this property except as shown hereon. This property is not located in a designated flood hazard area.

5' drainage and utility easement each side of all side and rear lot lines.

JAN 28 1982 James R. Freeland  
James R. Freeland RLS & PE 4781

8-X-64 16970



**STATE OF SOUTH CAROLINA  
GREENVILLE COUNTY**

SUGAR CREEK  
SEC. 1; MAP 2; LOT 228  
PROPERTY OF  
DAVID L. PAYNE &  
THERESA E. PAYNE

FREELAND & ASSOCIATES  
Engineers • Land Surveyors

GREENVILLE, S.C.

SURVEY D.W.  
DRAWN B.R.  
CHECK J.R.F.  
SCALE 1" = 40'  
DATE JAN. 26.82  
DWG. NO. 7174

PRINT MACHINE INC.

SEAL