

MICROFILMED

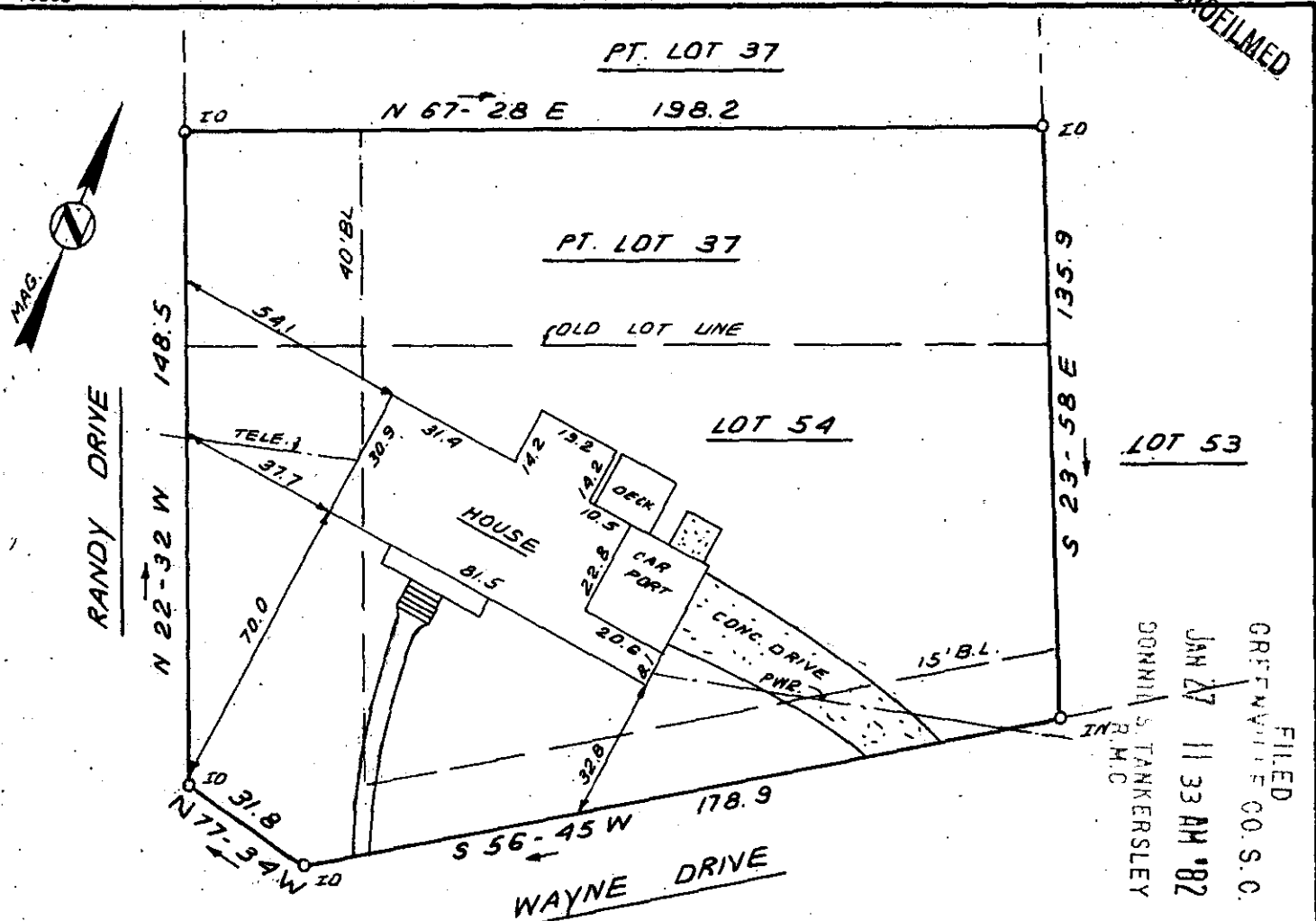

FILED
 GREENVILLE CO. S.C.
 JAN 27 11 33 AM '82
 DONNIA S. TANKERSLEY
 R.M.C.

This is to certify that on January 19, 1982, I surveyed the property shown on this plat, known as Lot 54 & Pt. Lot 37 on plat of Edwards Forest Sec. 2, recorded in the RMC Office of Greenville County in Plat Book RR on page 21, and that the property lines, walls and buildings are as shown hereon; that the building located on said lot does not encroach or project on adjacent streets or property, and that no adjacent walls or buildings encroach or project on said premises, and that no utility lines cross this property except as shown hereon. This property is not located in a designated flood hazard area.

JAN 27 1982

James R. Freeland
 James R. Freeland RLS & PE 4782

8-X-63

16874

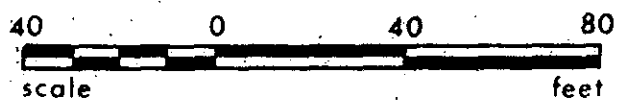

T 29.2-1-39



**STATE OF SOUTH CAROLINA
 GREENVILLE COUNTY**

EDWARDS FOREST
SEC. 2; PT. LOT 37 & LOT 54
PROPERTY OF
JOHN PASCHAL

FREELAND & ASSOCIATES
 Engineers • Land Surveyors

GREENVILLE, S.C.

SURVEY <i>FEL</i>
DRAWN <i>B.R.</i>
CHECK <i>mhc</i>
SCALE 1" = 40'
DATE JAN. 19. 82
DWG. NO. 7163

PRINT MACHINE INC.