

FILED
GREENVILLE CO. S.C.
NEVES
JAN 25 1 24 PM '82
DONNIE S. TANKERSLEY
R.M.G. N. 48

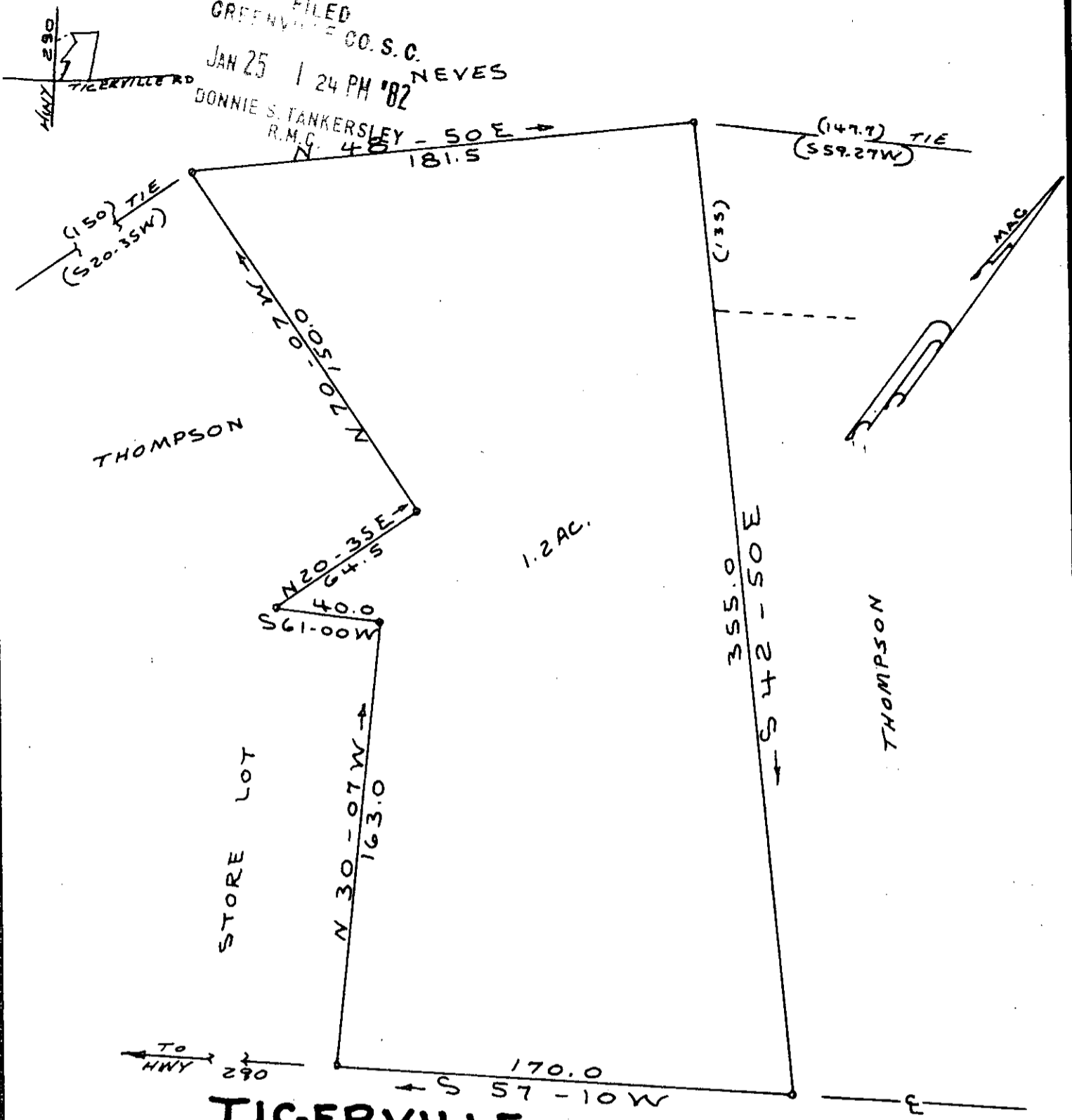

TIGERVILLE ROAD

8-X-60

16665

JAN 25 1982

PLAT FOR
MICHAEL N. NEVES

AT LOCUSTHILL

GREENVILLE COUNTY S.C.

WEBB SURVEYING & MAPPING CO.

SCALE 1"=100' NOV. 1981

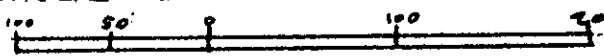

COMPILED FROM DEED 968/477

BLK. BK. REF. 502.1-1-PT. 4

GOTO --- 1 JA2582 622

CHARLES F. WEBB
REGISTERED
1577
LAND SURVEYOR
SOUTH CAROLINA

WEBB SURVEYING & MAPPING CO.
GREENVILLE, S.C.