

Note: Improvements on this lot are not in a flood hazard area.

MICROFILMED

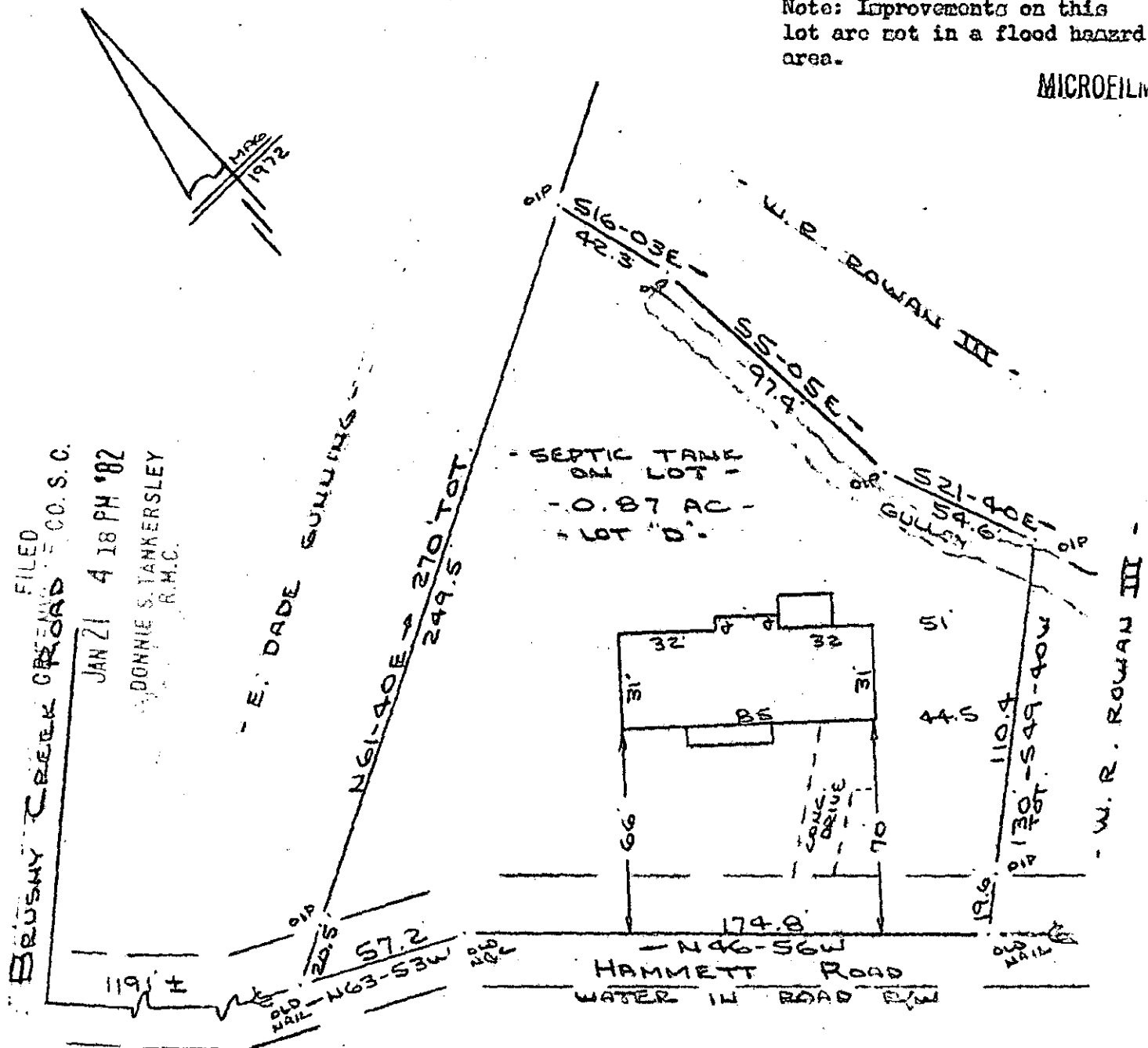

FILED  
 BRUSHY CREEK ROAD GREENVILLE CO. S.C.  
 JAN 21 4 18 PM '82  
 DONNIE S. TANKERSLEY  
 R.M.C.

PROPERTY OF  
 JOHN C. GUTMANN & ANNABELLE S. GUTMANN  
 GREENVILLE COUNTY, S.C.  
 SCALE: 1" = 50' 21 JAN 1982



JAN 21 1982

This is to certify that on the 21st day of January, 1982, I surveyed the property shown on this plat, being known as lot "D" on plat of REVISED PLAT OF RICHARD R. PERDUE and recorded in the RMC Office Greenville County, S. C., in Plat Book "4 - H" at Page 157 and also being known as PROPERTY OF JOHN C. GUTMANN & ANNABELLE S. GUTMANN and recorded in Plat Book \_\_\_\_\_ at Page \_\_\_\_\_; and that the property lines, walls and buildings are as shown hereon, and that the walls and buildings located on said lot do not encroach or project on adjacent property, and that no adjacent walls or buildings encroach or project on said premises, and no power lines cross this property except as shown hereon.

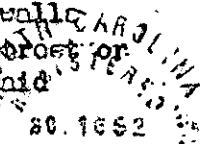

16498  
 8-X-58

CAROLINA SURVEYING CO.  
 112 Manly St.  
 Greenville, S. C.

R. D. Bruce, RMC 11032

300 8-18631801