

MICROFILMED

FILED GREENVILLE CO. S. C.

JAN 20 1 02 PM '82

PIPER & TANKERSLEY R.M. COLES

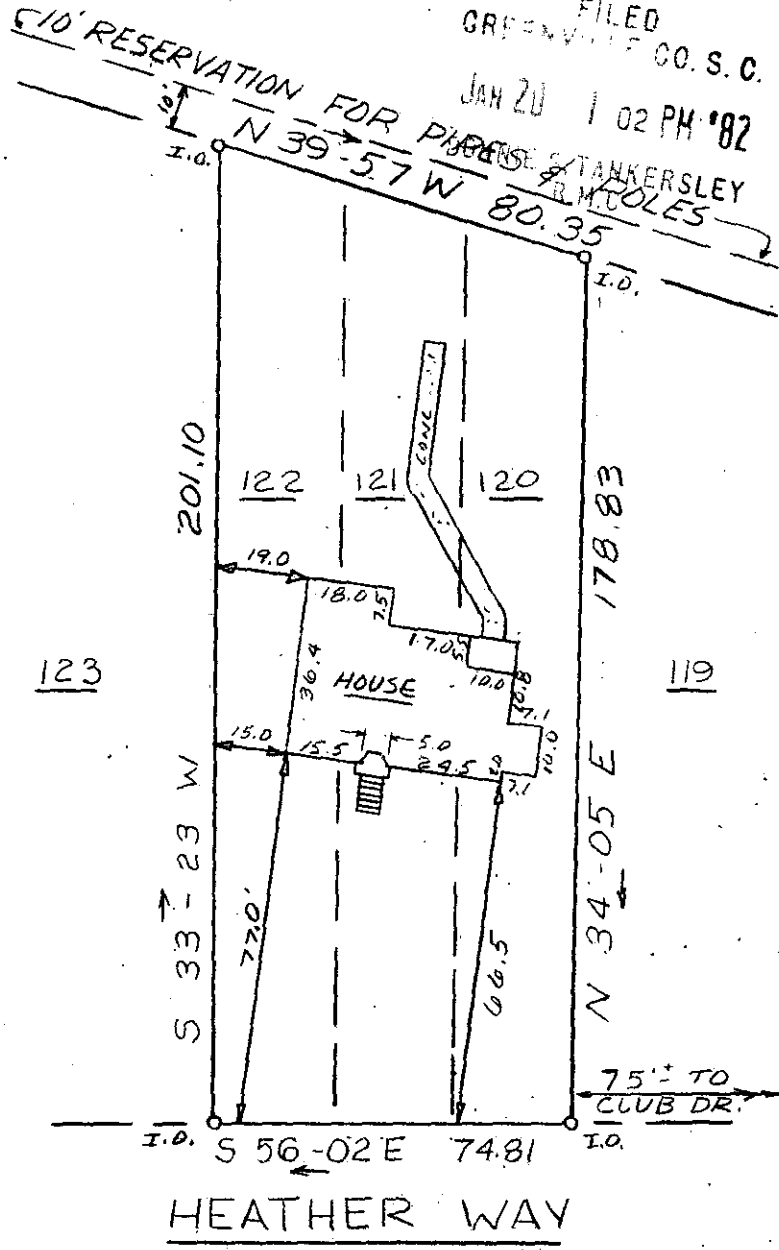
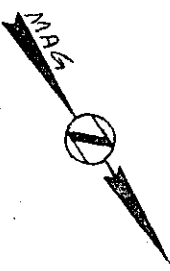

This is to certify that on January 11, 1982, I surveyed the property shown on this plat, known as Lots 120, 121, and 122 on plat of Marshall Forest, recorded in the RMC Office of Greenville County in Plat Book H on page 134, and that the property lines, walls and buildings are as shown hereon; that the building located on said lot does not encroach or project on adjacent streets or property, and that no adjacent walls or buildings encroach or project on said premises, and that no utility lines cross this property except as shown hereon. This property is not located in a designated flood hazard area.

James R. Freeland
James R. Freeland RLS & PE 4781

8-X-57

JAN 20 1982

16374

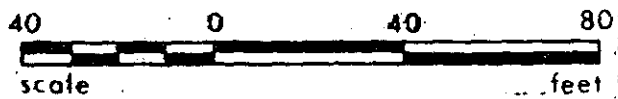

210-5-5



**STATE OF SOUTH CAROLINA
GREENVILLE COUNTY**

MARSHALL FOREST
LOTS 120, 121, 122
PROPERTY OF
EILEEN DELASANDRO

FREELAND & ASSOCIATES
Engineers • Land Surveyors

GREENVILLE, S.C.

SURVEY LT
DRAWN <i>KES.</i>
CHECK <i>[Signature]</i>
SCALE 1" = 40'
DATE 1-11-82
DWG. NO. 7143

PRINT MACHINE INC. 315 2802082 6076