

MICROFILMED

FILED
GREENVILLE CO. S. C.
DEC 31 12 22 PM '81
DONNIE S. TANKERSLEY
R.M.S.

PENN ST.
(SMITH ST)

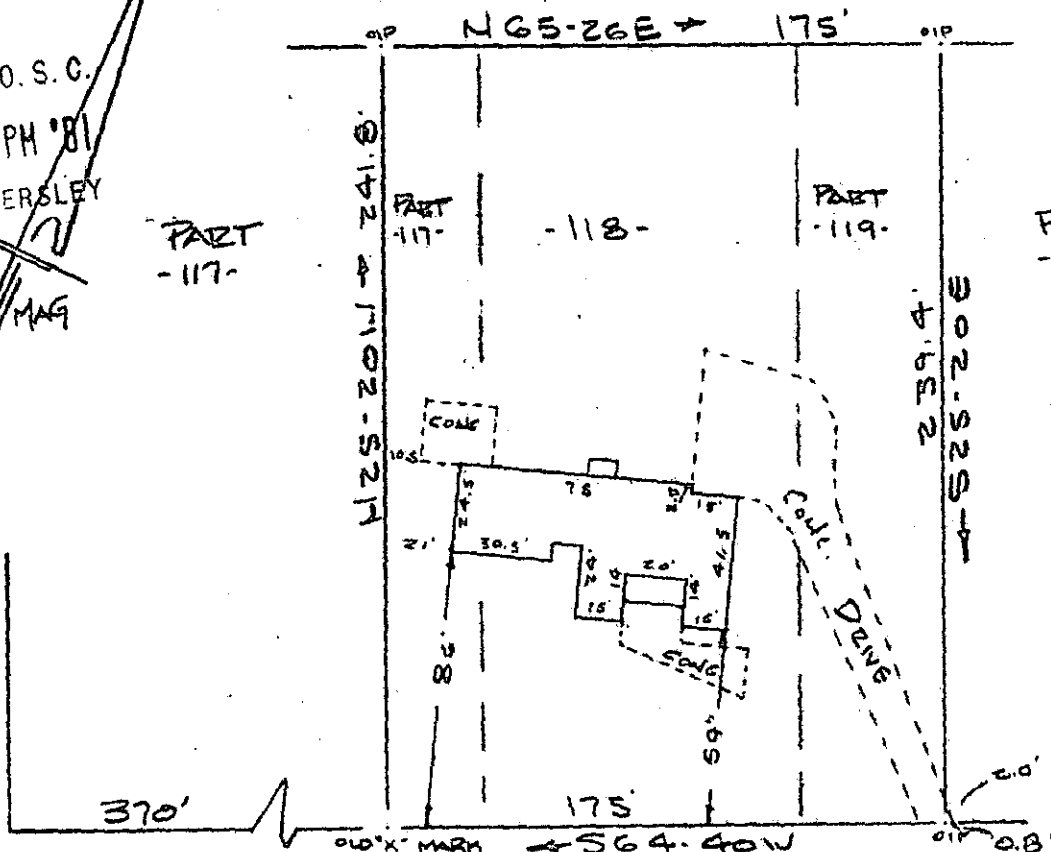

EAST TALLULAH DRIVE
WATER & SEWER IN ST R/W

PROPERTY OF
WILLIAM J. BOSWELL, JR. & KATHRYN H. BOSWELL
GREENVILLE, S. C.

SCALE: 1" = 60' DEC 22, 1981

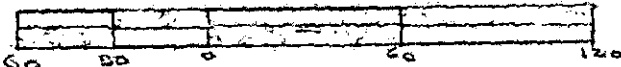

This is to certify that on the 22nd day of December, 1981, I surveyed the property shown on this plat, being known as part of lot 117, lot 118 and part of lot 119 on plat of PROPERTY OF WALTER G. DAY and recorded in the REC Office Greenville County, S. C., in Plat Book " III " at Page 145; and that the property lines, walls and buildings are as shown hereon, and that the walls and buildings located on said lot do not encroach or project on adjacent street or property, and that no adjacent walls or buildings encroach or project on said premises, and no power lines cross this property except as shown hereon.

15220

8-X-32

R. B. Bruce
R. B. Bruce, REC 1981
AND SURVEYING

CAROLINA SURVEYING CO.
112 Hanly St.

Greenville, S.C. 29615 DE 31 81 073

3.00CD