

MICROFILMED

FILED  
GREENVILLE CO. S.C.

DEC 28 3 24 PM '81

DONNIE S. TANKERSLEY  
R.M.C.

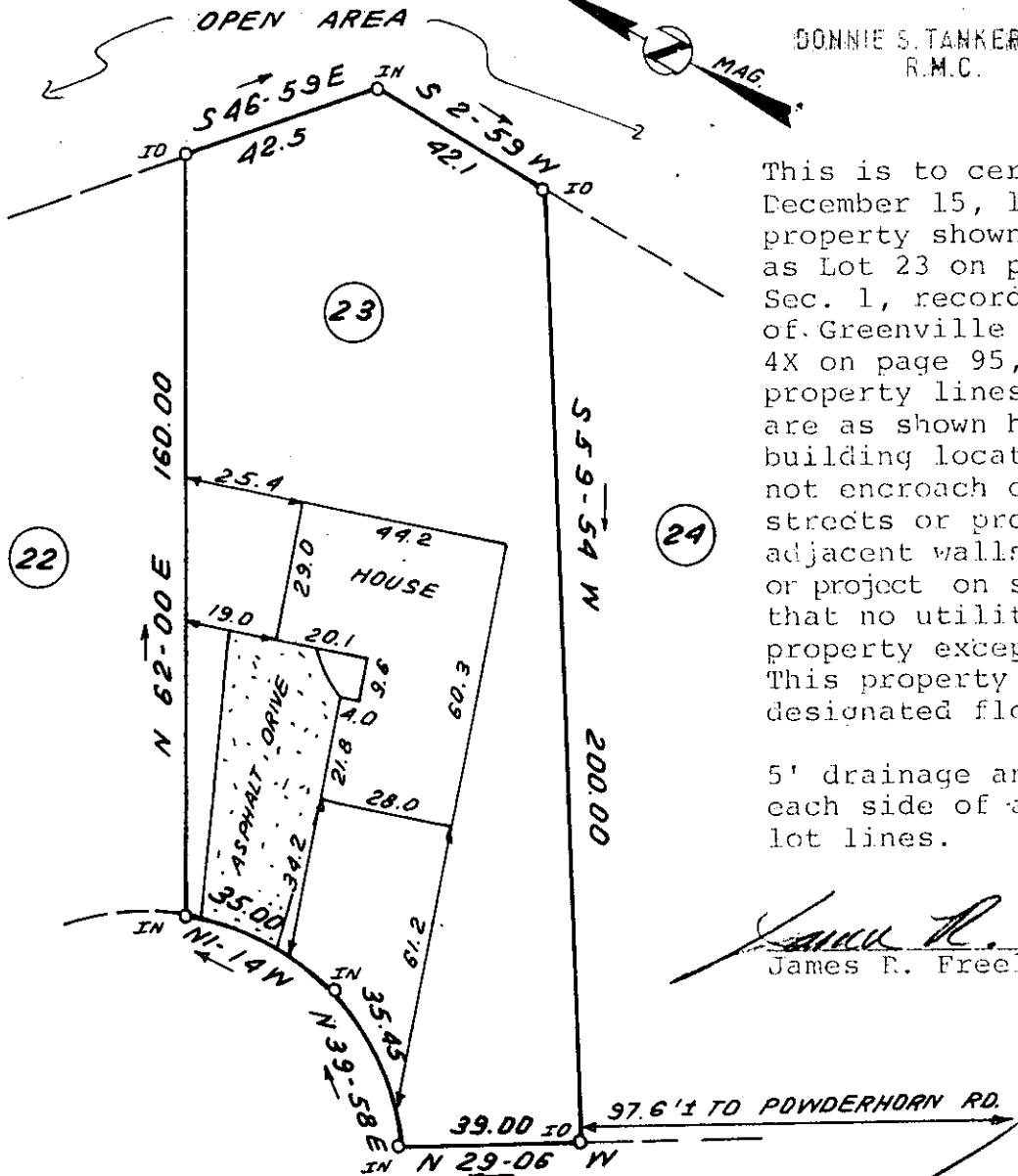
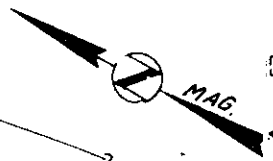

This is to certify that on December 15, 1981, I surveyed the property shown on this plat, known as Lot 23 on plat of Powderhorn Sec. 1, recorded in the RMC Office of Greenville County in Plat Book 4X on page 95, and that the property lines, walls and buildings are as shown hereon; that the building located on said lot does not encroach or project on adjacent streets or property, and that no adjacent walls or buildings encroach or project on said premises, and that no utility lines cross this property except as shown hereon. This property is not located in a designated flood hazard area.

5' drainage and utility easement each side of all side and rear lot lines.

*James R. Freeland*  
James R. Freeland RLS & PE 4781

DEC 28 1981

8-X-25

14873



REF.: 323 -1- 24

**STATE OF SOUTH CAROLINA  
GREENVILLE COUNTY**

**FREELAND & ASSOCIATES**  
Engineers • Land Surveyors

GREENVILLE, S.C.

POWDERHORN  
SEC. 1 ; LOT 23  
PROPERTY OF

THOMAS LEVATINO JR.

SURVEY L.T.  
DRAWN B.R.  
CHECK M.C.  
SCALE 1" = 40'  
DATE DEC. 15. 81  
DWG. NO. 7102

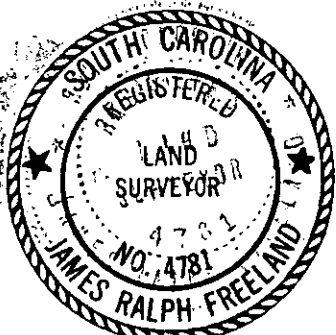

SEAL

300 8 1459 1-8-81