

MICROFILMED

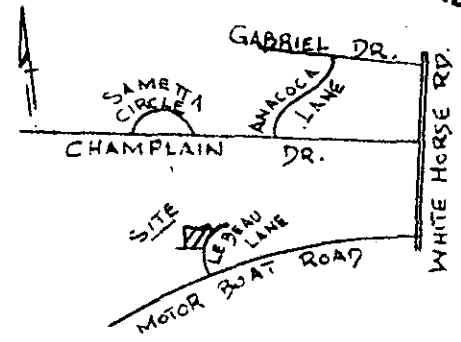
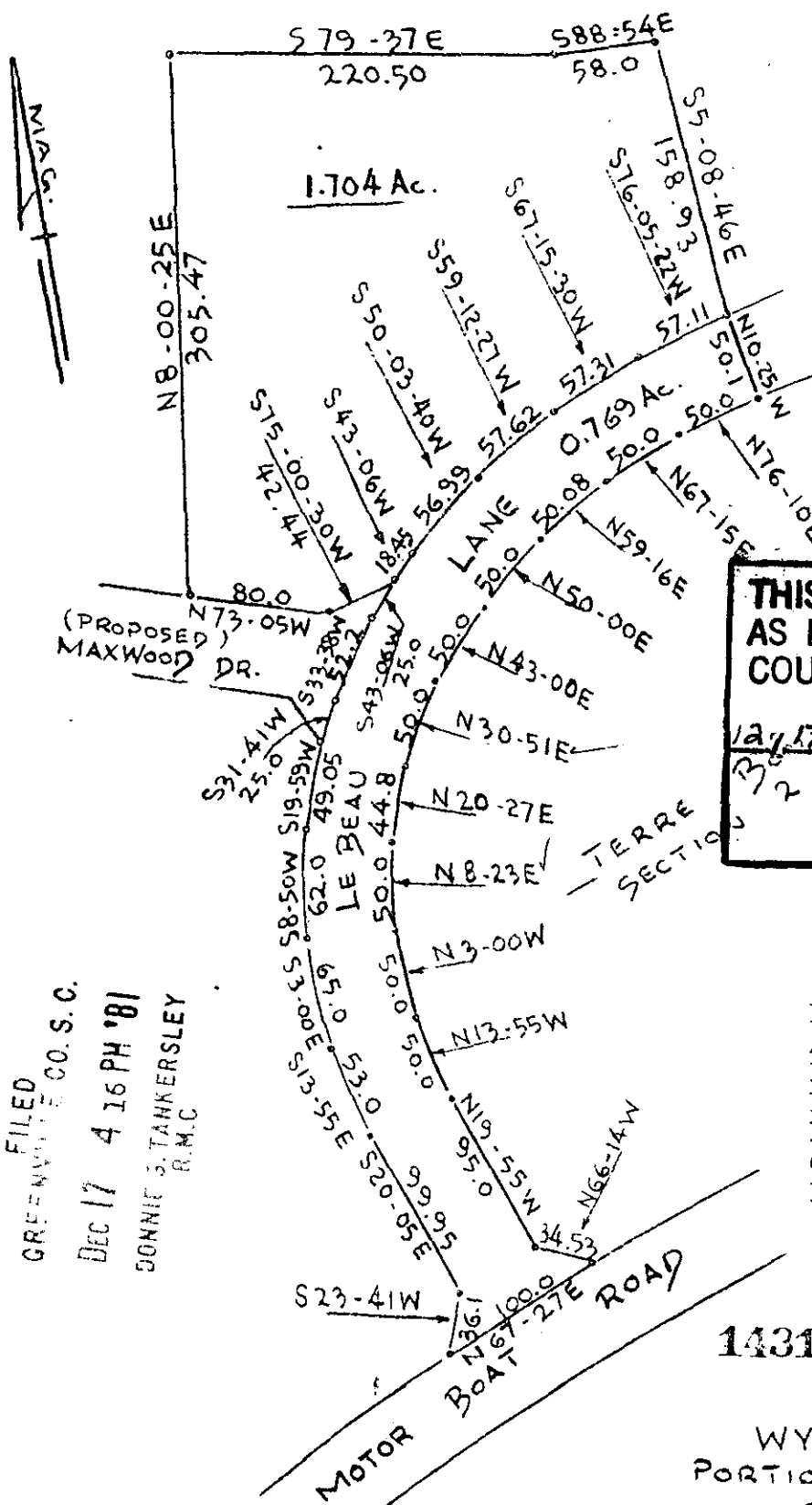

LOCATION MAP

THIS PLAT IS NOT A SUBDIVISION AS DEFINED BY THE GREENVILLE COUNTY SUBDIVISION REGULATIONS.

12/17/81 *James Forbes*
 Chairman, Secretary, or Director of Planning.
 Greenville County Planning Commission

PROPERTY SHOWN HEREON AS 1.704 ACRES HAS A TEMPORARY EASEMENT FOR INGRESS AND EGRESS OVER THE ROADWAY SHOWN HEREON AS LE BEAU LANE. THIS EASEMENT IS TO CONTINUE UNTIL THIS ROAD IS DEDICATED TO GREENVILLE COUNTY.

FILED
 GREENVILLE CO. S.C.
 DEC 17 4 16 PM '81
 DONNIE J. TANKERSLEY
 R.M.C.

14317 8-X-17 ✓

DEC 17 1981
 SURVEY FOR
 WYMAN H. MCCRARY, EST.
 PORTION OF TERRE BONNE - SECT. 2
 GREENVILLE CO., S.C.
 SCALE 1" = 100' Nov. 16, 1981



I HEREBY CERTIFY THAT THE RATIO OF PRECISION FOR THIS FIELD SURVEY IS 1/5. THIS WAS DETERMINED BY THE STANDARD METHOD.

James D. Cain
 R.L.S. No. 3320
 PIEDMONT ENGINEERS - ARCHITECTS - PLANNERS
 GREENVILLE, S.C. DE 17 81 046

3.00CD