

14230

FILED
GREENVILLE CO. S.C.
DEC 17 11 04 AM '81
DONNIE S. TANKERSLEY
R.M.C.

HOWARD R. BARE

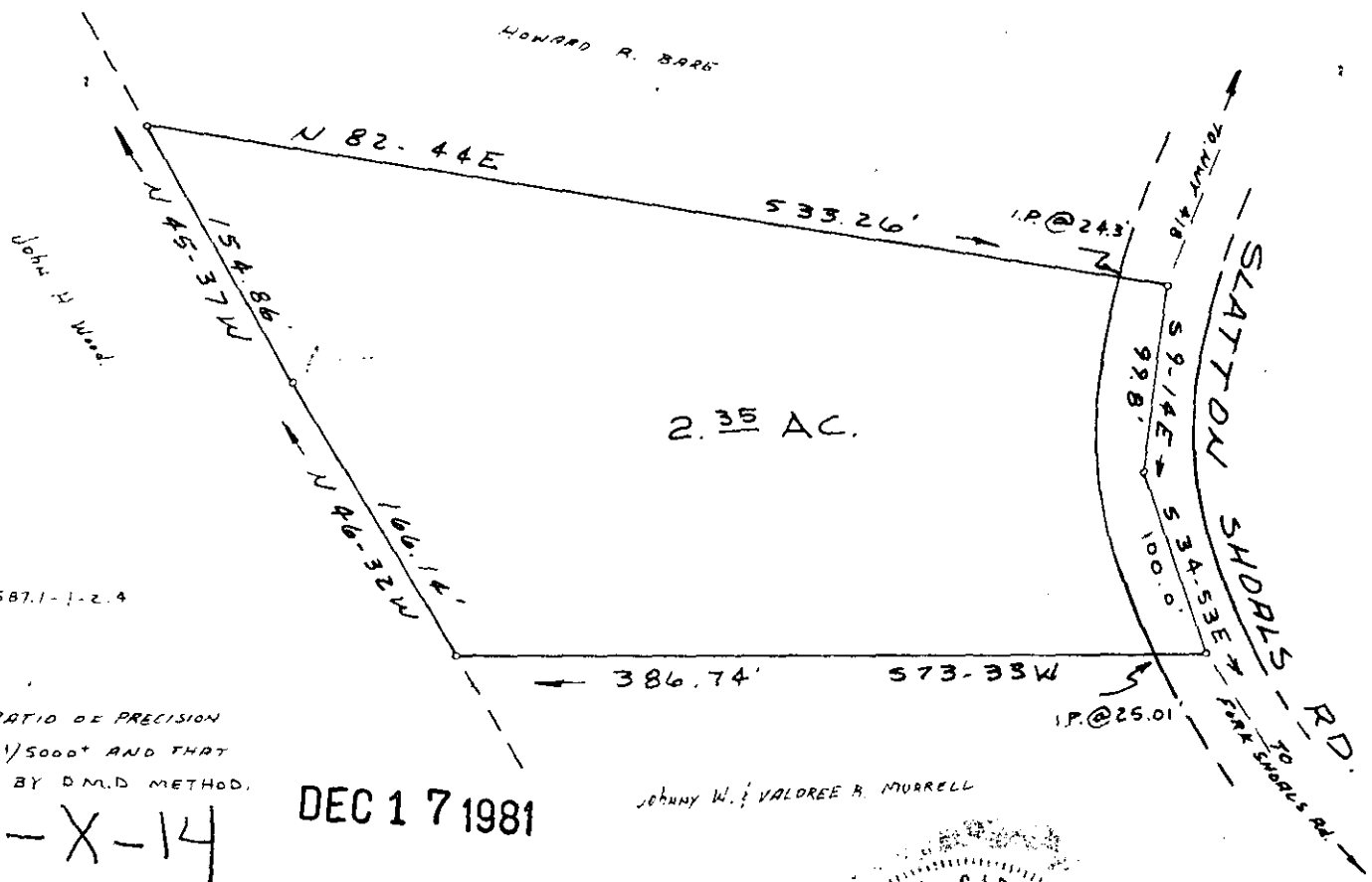

(26 2K REF) A PORTION OF 587.1-1-2.4

I CERTIFY THAT THE RATIO OF PRECISION
OF THE FIELD SURVEY IS 1/5000* AND THAT
THE AREA WAS COMPUTED BY D.M.D. METHOD.

DEC 17 1981

JOHNNY W. VALOREE R. MURRELL

✓ 8-X-14

SURVEY

FOR

RANDOLPH DOLPHUS PINNER

-AND-

ELIZABETH ANTONY PINNER

GREENVILLE CO., SOUTH CAROLINA

DEC. 9, 1981 SCALE 1" = 100'

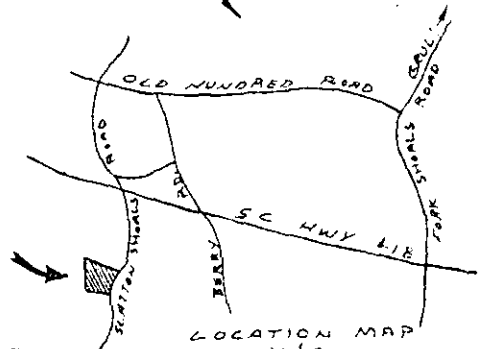
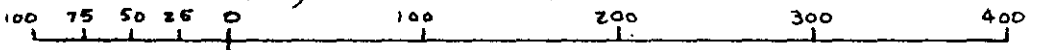

C. O. Riddle
SLS. # 1207 Greenville, S.C.

LOCATION MAP
N/S