

FILED
CO. S. C.
DEC 14 3 14 PM '81
SONNIE S. TANKERSLEY
R.M.C.

MICROFILMED

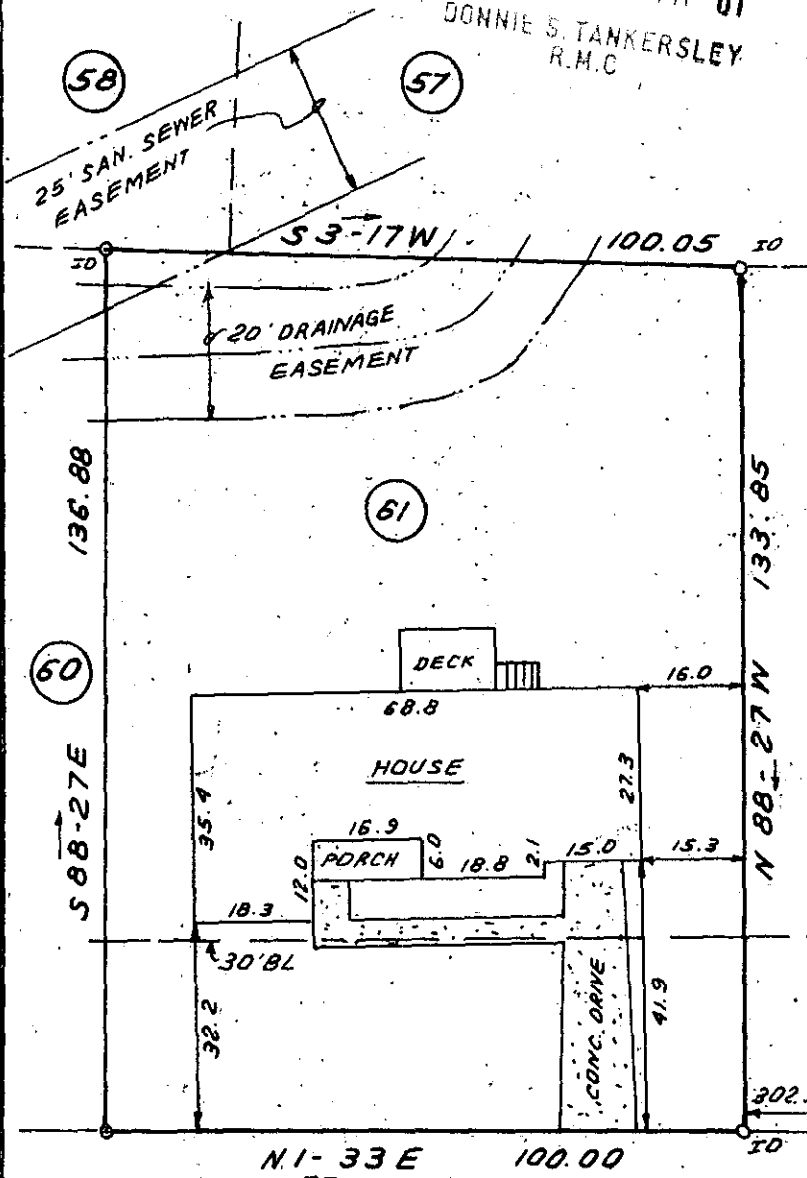

This is to certify that on Dec, 10, 1981, I surveyed the property shown on this plat, known as Lot 61 on Plat of Verdin Estates, Map 1, recorded in the RMC Office of Greenville County in Plat Book 61 on page 47, and that the property lines, walls and buildings are as shown hereon; that the building located on said lot does not encroach or project on adjacent streets or property, and that no adjacent walls or buildings encroach or project on said premises, and that no utility lines cross this property except as shown hereon. This property is not located in a designated flood hazard area.

James R. Freeland

James R. Freeland
RLS&PE 4781

NOTE: 5' drainage and utility easement each side of all side and rear lot lines.

BLAKELY DRIVE DEC 14 1981

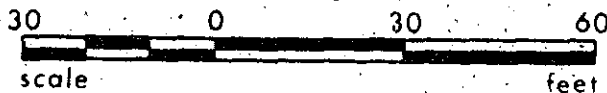

8-X-2 13988

290.1-1-61

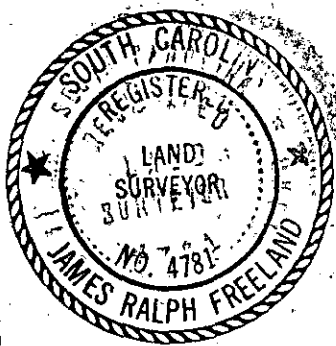

SEAL

STATE OF SOUTH CAROLINA
GREENVILLE COUNTY

VERDIN ESTATES
LOT 61

PROPERTY OF

BEVERLY S. GROTHAUS

FREELAND & ASSOCIATES
Engineers • Land Surveyors

GREENVILLE, S.C.

SURVEY D.W.

DRAWN B.R.

CHECK *JRF*

SCALE 1" = 30'

DATE DEC. 10. 81

DWG. NO. 7091

PRINT MACHINE INC. 1 DE 14 81 1430