

MICROFILMED

FILED
GREENVILLE CO. S. C.

DEC 11

5^W 3^S GEORGIA ROAD

BONNIE S. TANKERSLEY
R.M.C.

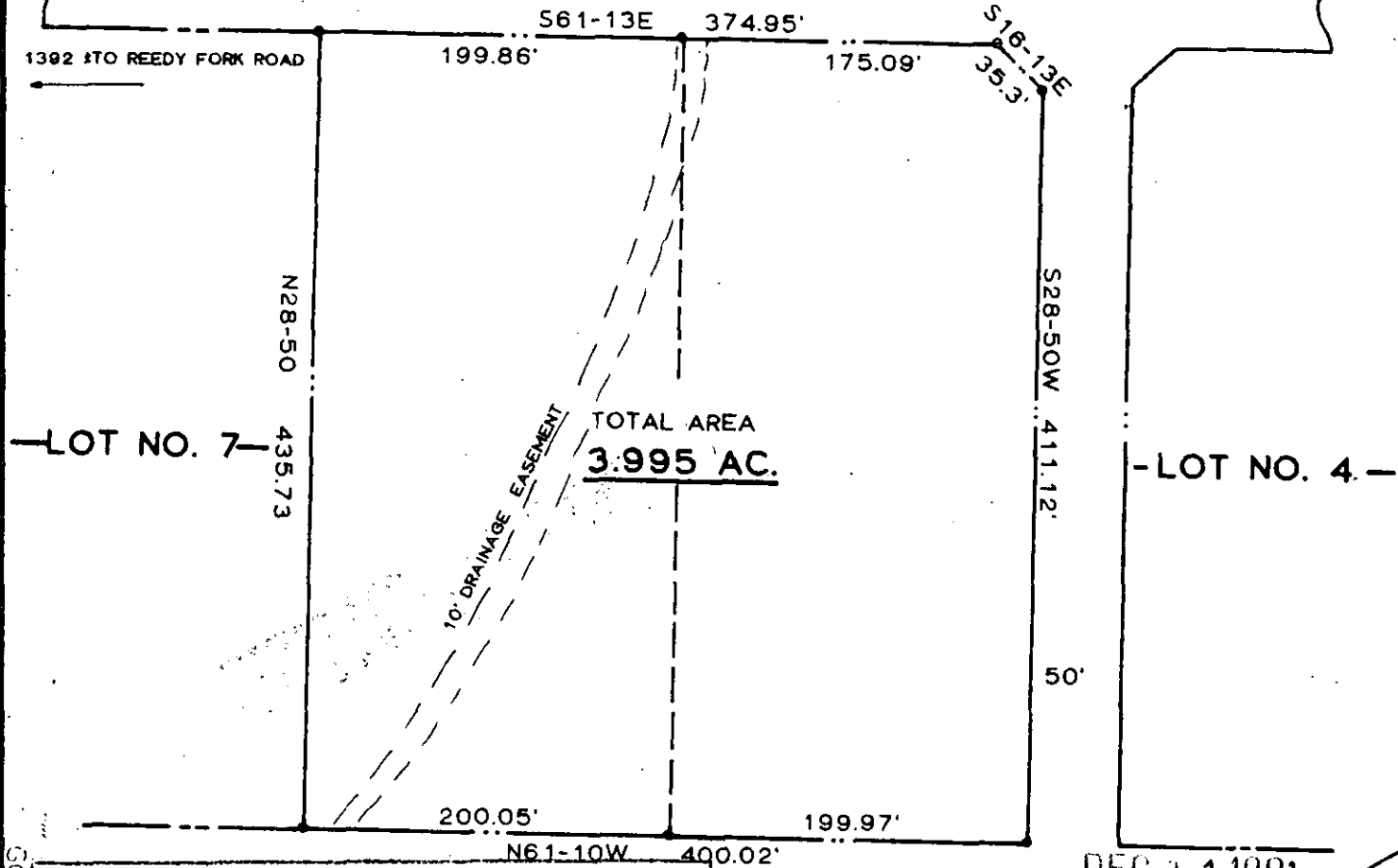

THIS PLAT IS NOT A SUBDIVISION
AS DEFINED BY THE GREENVILLE
COUNTY SUBDIVISION REGULATIONS.

12/11/81 *James Forbes*
Chairman, Secretary, or Director of
Planning.
Greenville County Planning Commission

JOHN L. SLOAN — N/F

DEC 11 1981

I HEREBY CERTIFY THAT THE RATIO OF PRECISION
OF THE FIELD SURVEY IS 1/5000 AS SHOWN
HEREON AND THE AREA WAS DETERMINED BY
DMD METHOD OF AREA CALCULATION.

13868

Robert R. Spearman
ROBERT R. SPEARMAN
Charles K. Dunn

REF. PLAT BY O. C. RIDDLE DATED 5/18/70 RECORDED IN BOOK 4 F - PAGE 34.

TITLE
SURVEY FOR

BILL MATTHEWS

BEING KNOWN AS LOTS NO. 5 & 6 OF "LINDSAY ACRES"

STATE S. C. COUNTY GREENVILLE

SCALE 1"=100' DATE AUG. 26, 1981 REF. NO. _____

LEGEND

- ——— IRON PIN (OLD)
- ——— IRON PIN (NEW)
- △ ——— NAIL & CAP
- ——— AS NOTED

GRAPHIC SCALE

ROBERT R. SPEARMAN
Registered Surveyor 36175
Post Office Box 9
Eastley, South Carolina 29640

SEAL

SCTO --- 1 DE 481 848