

REFERENCES:

TAX MAP T 16 BLOCK 2 PART LOT 17
DEED BOOK: 286-338 (PART)
(NEW LINES)

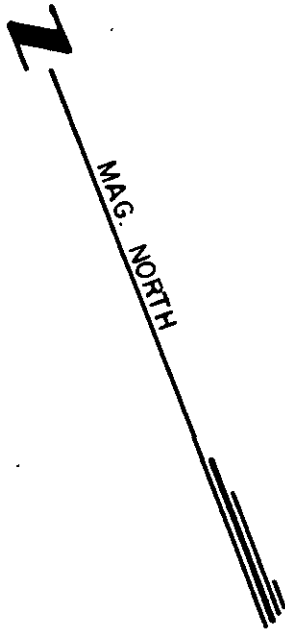

ETTA M.F. OWENS, ETAL
(T16 -2 -17)

E. R. TAYLOR
(T16 -2 -11)

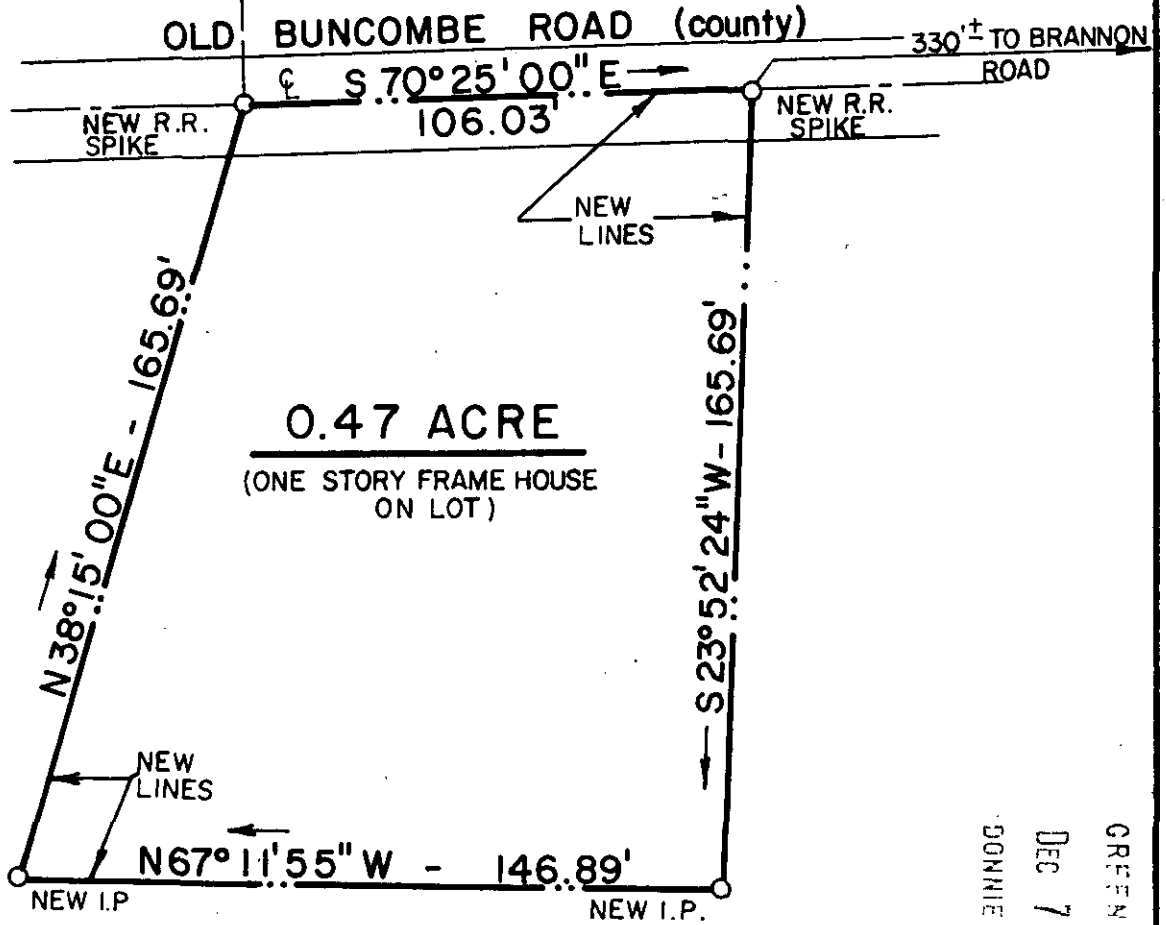

0.47 ACRE
(ONE STORY FRAME HOUSE
ON LOT)

FILED
GREENVILLE CO. S.C.
DEC 7 3 30 PM '81
DONNIE S. JANKERSLEY
R.M.C.

ETTA M.F. OWENS, ETAL
(T16 -2 -17)

SURVEY FOR
OLIVIA T. MORROW

CHICKS SPRINGS TOWNSHIP
NEAR FAIRVIEW COMMUNITY

GREENVILLE COUNTY , SOUTH CAROLINA
NOVEMBER 14, 1981 SCALE 1" = 40 FEET

13515



DEC 7 1981

8-W-98

THIS IS TO CERTIFY THAT THE ABOVE LOT WAS SURVEYED BY ME, NOVEMBER 7, 1981 AND THAT THE ERROR OF CLOSURE WAS 1/19,266 AND THE AREA WAS COMPUTED BY THE D.M.D. METHOD.

F. Eugene Bruce
F. EUGENE BRUCE
S.C.R.A.S. #7614
SURVEYOR

ROUTE 3
TAYLORS, S. C. 29687