

PLAT: LELAND PARKER BY W.N. WILLIS
8-8-1973 (S.D.A.).

PLAT: LELAND PARKER ET AL BY
J.Q. BRUCE 7-14-1964.

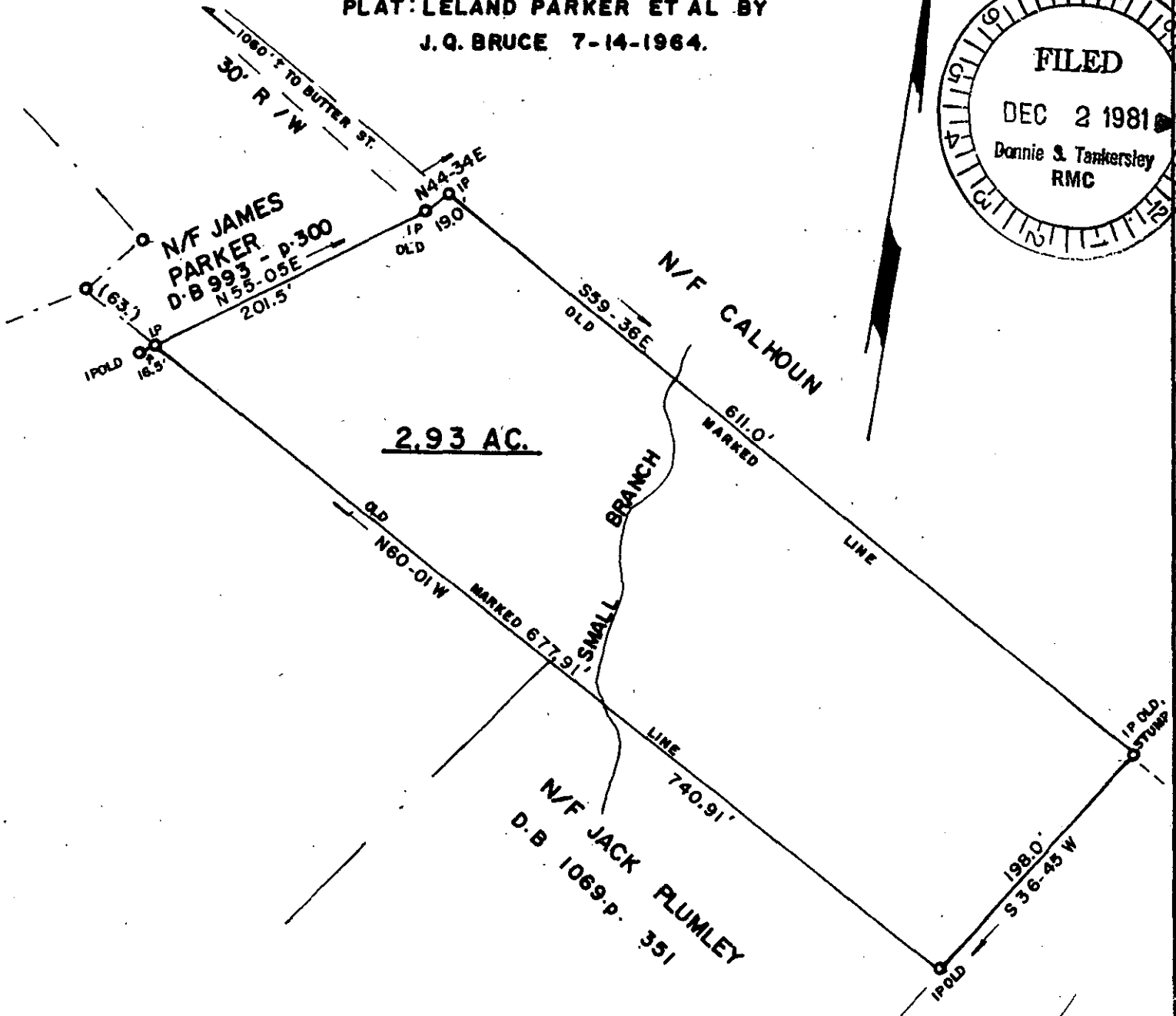
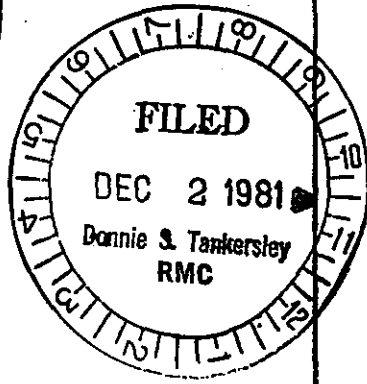

NOTE: THERE IS A 30' R/W EASEMENT TO THIS PROPERTY AS SHOWN ON PLATS FOR LELAND PARKER BY THIS OFFICE ON 7-30-1981 & 7-31-1981. ALSO, R/W AGREEMENT AS DESCRIBED IN DEED FROM LELAND PARKER TO JAMES B. PARKER IN D-B 993-p. 300.

13233

DEC 2 1981

8-w-90

SURVEY FOR: LELAND PARKER			
LOCATION: NEAR LANDRUM			
COUNTY: GREENVILLE	STATE: S. C.	E/C: 1/6,500	AREA BY: DMD
CO. BLK. MAP REF.: 624.9-1-12	D/B REF.: 502 · p. 473 957 · p. 202-203	P/B REF.: p.	
DATE: AUG. 3, 1981	scale 100 0 100 200 		

SURVEYED BY
JAMES V. GREGORY, R.L.S.
RT. 3 - BOX 237
CAMPOBELLO, S. C. 29322

REGISTRATION # 6329
MEMBER S. C. SOCIETY OF REGISTERED LAND SURVEYORS