

31-4-19

31-4-18



FILED
GREENVILLE CO. S. C.

DEC 1 10 19 AM '81

This is to certify that on November 20, 1981, I surveyed the property shown on this plat known as the property of John H. Maxwell, Lot 7, recorded in Deed Book Vol. 285 on page 310 in the RMC Office of Greenville County and that the property lines, walls and buildings are as shown hereon; that the building located on said lot does not encroach or project on adjacent streets or property and that no adjacent walls or buildings encroach or project on said premises, and that no utility cross this property except as shown hereon. This property is not located in a designated flood hazard area.

James R. Freeland
James R. Freeland PLS&PR4781

DEC 1 1981

13146

J. W. 84

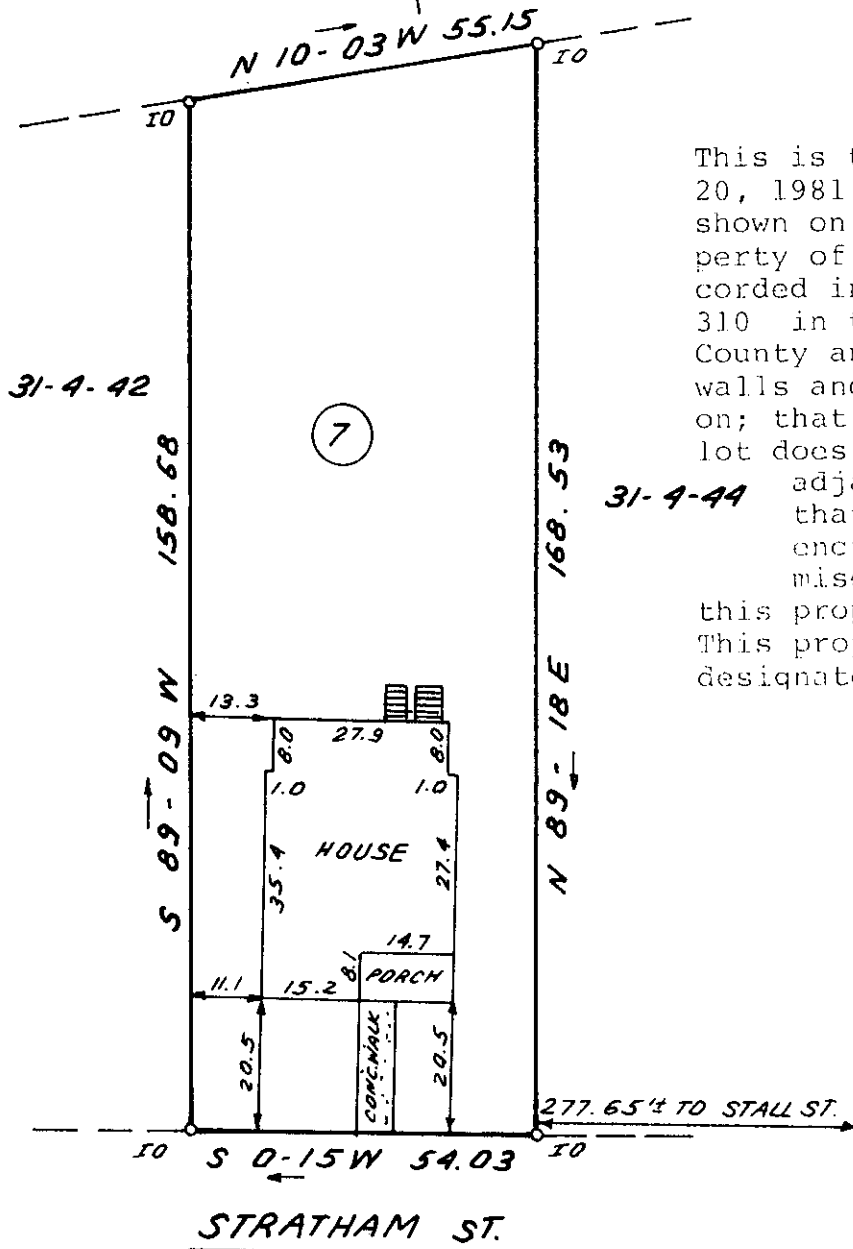

REF.: 31-4-43

STATE OF SOUTH CAROLINA
GREENVILLE COUNTY

FREELAND & ASSOCIATES
Engineers • Land Surveyors

GREENVILLE, S. C.

JOHN H. MAXWELL

LOT 7

PROPERTY OF

JOHN PETER SMITH JR.

BARBARA ANN KRISTIANSEN SMITH

SURVEY *D.W.*

DRAWN *B.R.*

CHECK *R.K.P.*

SCALE 1" = 30'

DATE *NOV. 20. 81*

DWG. NO. *7051*

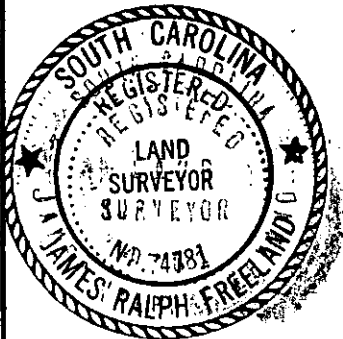

SEAL

PRINT MACHINE INC.