

CO. S. C.

Nov 27 1 07 PM '81

DONNIE S. TANKERSLEY
R.M.C.

THIS PLAT IS NOT A SUBDIVISION
AS DEFINED BY THE GREENVILLE
COUNTY SUBDIVISION REGULATIONS.

9/27/81 *F.J. Fisher*
Chairman, Secretary, or Director of
Planning.
Greenville County Planning Commission

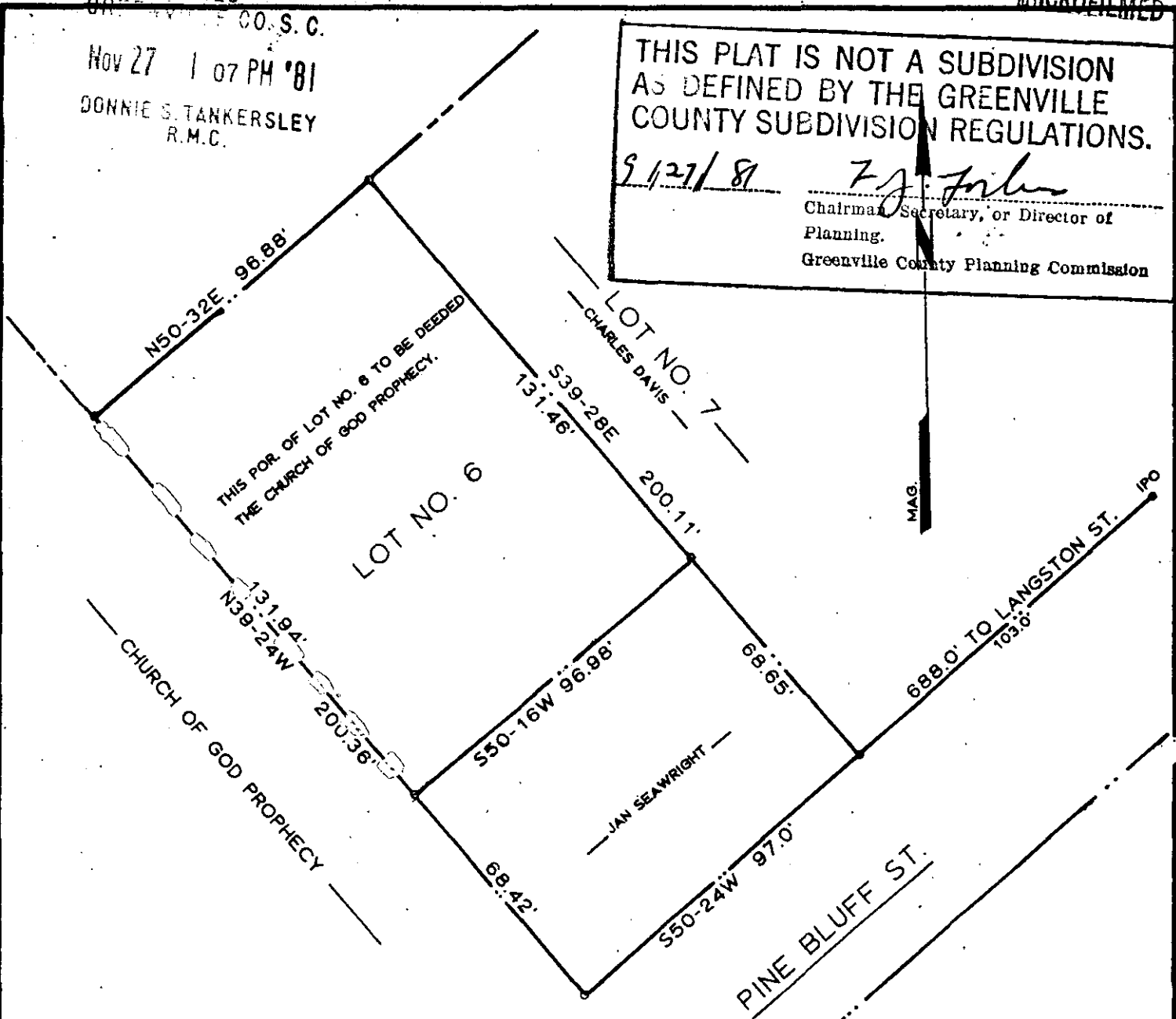

I HEREBY CERTIFY THAT THE RATIO OF PRECISION
OF THE FIELD SURVEY IS 1/5000 AS SHOWN
HEREON AND THE AREA WAS DETERMINED BY
DMD METHOD OF AREA CALCULATION.

Robert R. Spearman
ROBERT R. SPEARMAN
Charles R. Spearman

12853
8-W-80 ✓
NOV 27 1981

TITLE SURVEY FOR CHURCH OF GOD PROPHECY		LEGEND ● IRON PIN (OLD) ○ IRON PIN (NEW) △ NAIL & CAP □ AS NOTED	SEAL
LOCATED IN THE TOWN OF PIEDMONT		GRAPHIC SCALE 20 0 40 	PHONE 859-8325 ROBERT R. SPEARMAN Registered Surveyor 3615 Post Office Box 6 Easley, South Carolina 29640
STATE S. C.	COUNTY GREENVILLE	SCALE 1"=40'	
DATE AUG. 5, 1981	REF. NO.		

SCTO --- 1 NO27 81 267

3.0001