

Note: Drainage & utility easements 5' either side of all side lot lines, and 10' on rear lot lines.

MICROFILMED

REVEER COURT WATER IN ST R/W

DONNIE S. TANKERSLEY R.M.C.

NOV 6 10 50 AM '81

GREENVILLE CO. S.C.

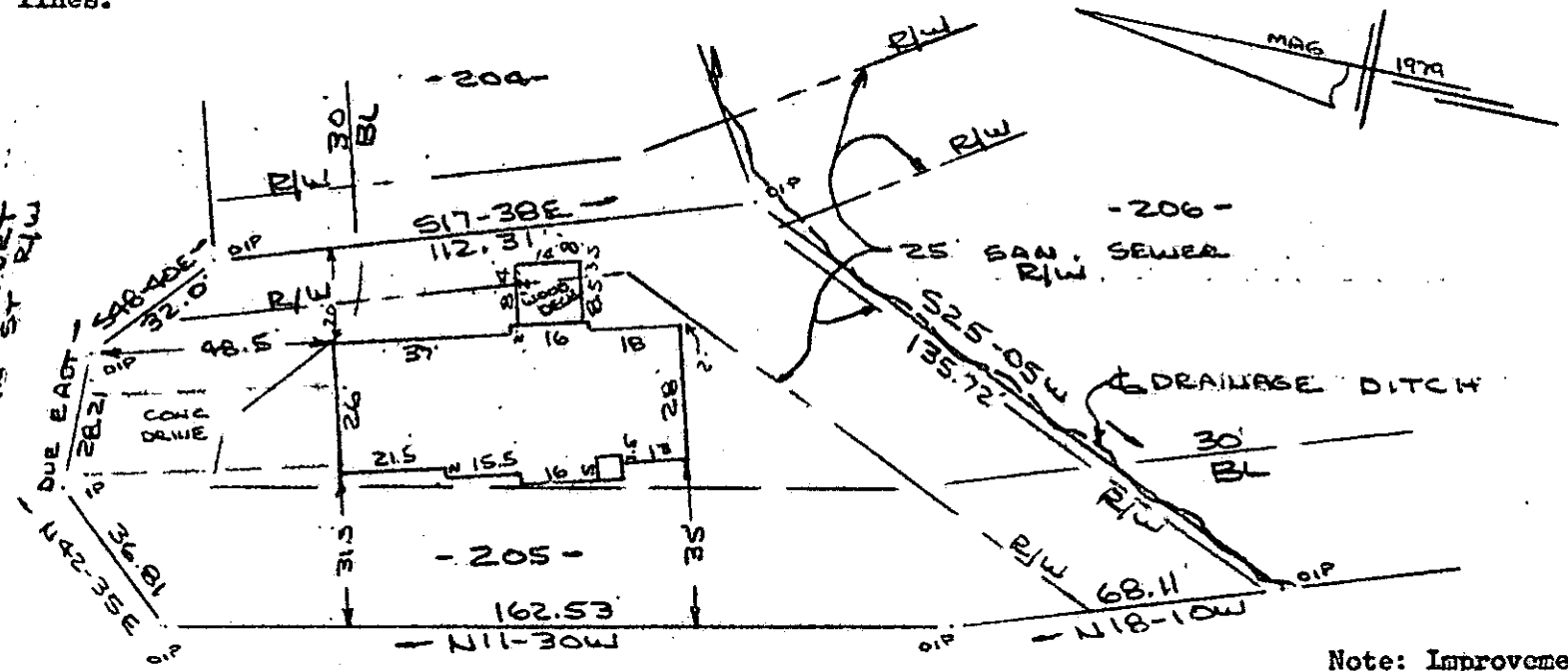

VALLEY FORGE DRIVE WATER & SEWER IN ST R/W

Note: Improvements on this lot are not in a flood hazard area.

PROPERTY OF MITCHELL KING, III & REBECCA B. KING
GREENVILLE COUNTY, S.C.
SCALE: 1"=40' 21 OCT 1981



This is to certify that on the 21st day of October, 1981, I surveyed the property shown on this plat, being known as lot 205 on plat of CANEBRAKE II and recorded in the REC Office Greenville County, S. C., in Plat Book "7 - C" at Page 69; and that the property lines, walls and buildings are as shown hereon, and that the walls and buildings located on said lot do not encroach or project on adjacent street or property, and that no adjacent walls or buildings encroach or project on said premises, and no power lines cross this property except as shown hereon.

11418

R. B. Bruce

R. B. Bruce, RLS #1952

CAROLINA SURVEYING CO.
112 Manly St.
Greenville, S. C.

NOV 6 1981

8-W-53

534.5-1-54

GCTO --- 1 N 681 742

3.0001

16317