

MICROFILMED

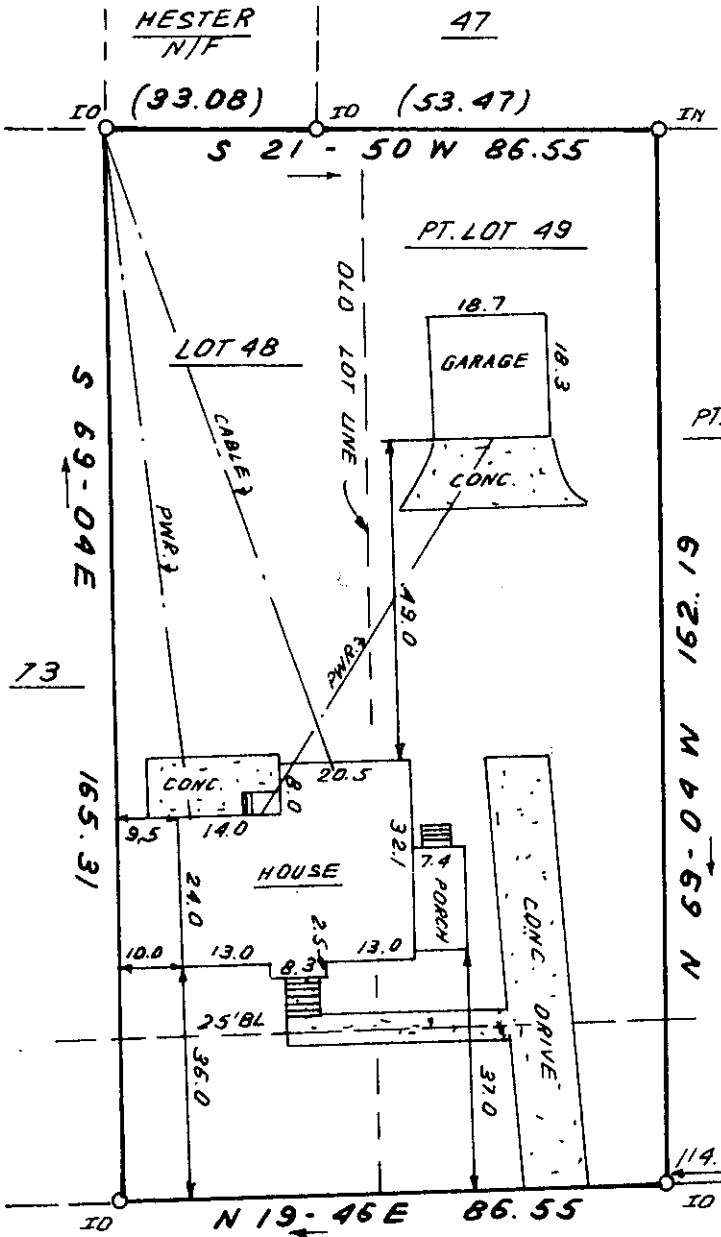

This is to certify that on October 20, 1981, I surveyed the property shown on this plat, known as Lot 48 & Pt. Lot 49 on plat of North Park, recorded in the REC Office of Greenville County in Plat Book K on page 49, and that the property lines, walls and buildings are as shown hereon; that the building located on said lot does not encroach or project on adjacent streets or property, and that no adjacent walls or buildings encroach or project on said premises, and that no utility lines cross this property except as shown hereon. This property is not located in a designated flood hazard area.

James R. Freeland
James R. Freeland ELS & PF 4781

GREENVILLE CO. S.C.
OCT 29 12 06 PM '81
DONNIE S. JANKERSLEY
R.M.C.

10726

8-W-35



178-B-17



**STATE OF SOUTH CAROLINA
GREENVILLE COUNTY**

NORTH PARK
LOT 48 & PT. LOT 49
PROPERTY OF

CONSTANTINE S. CHRISTOPHILLIS
CATHERINE C. CHRISTOPHILLIS

FREELAND & ASSOCIATES
Engineers • Land Surveyors

GREENVILLE, S.C.

SURVEY	FEL
DRAWN	BR
CHECK	MLC
SCALE	1" = 30'
DATE	OCT. 20. 81
DWG. NO.	6967

SCOTC --- 1 0029 81 1426

PRINTED IN U.S.A.