

UNRECORDED

Ben T. Marchbanks
1071 - 391

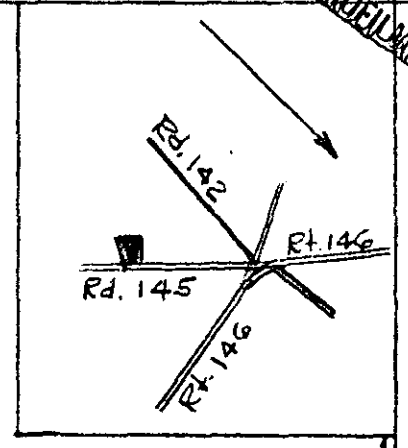

Jerry A. & Laura T. 363
Armstrong 245.15
S 29.34W

1.0 Acre

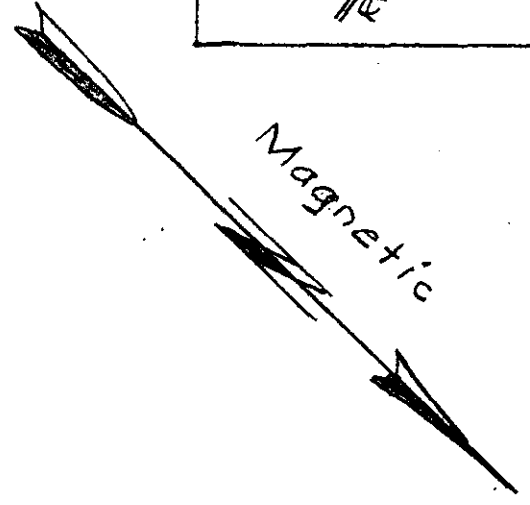
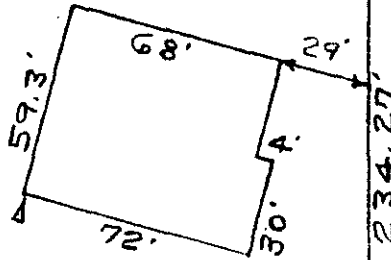

151.5'

N 46.42E 234.27'

S 43.18E 150'

0.65 Mi. To Rte. 146

Scuffletown Road Rd. S-23-145

PROPERTY OF
HAZEL W. MARCHBANKS ✓

GREENVILLE CO. S. C.
Scale 1" = 60' Sept. 12, 1981
T.H. Walker Jr. Reg. L. S. 3182
300 Maple Dr. Mauldin, S. C.

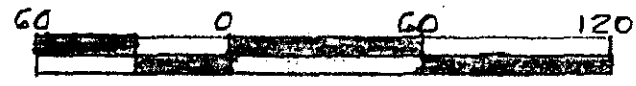

Error of closure exceeds 1/2500

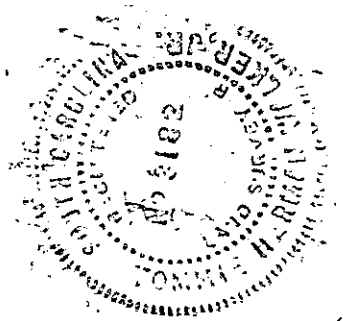

T.H. Walker Jr.

OCT 28 1981
10615

8-W-333

FILED
GREENVILLE CO. S.C.
OCT 28 4 28 PM '81
DONNIE S. TANKERSLEY
R.M.C.