

FILED GREENVILLE CO. S.C.
OCT 21 9 38 AM '81
DONNIE S. TANKERSLEY
R.M.C.

MICROFILMED

This is to certify that on October 20, 1981, I surveyed the property shown on this plat, known as Lot 196 on plat of Peppertree Sec. 3, recorded in the R.M.C. Office of Greenville County in Plat Book 4X on page 64, and that the property lines, walls and buildings are as shown hereon; that the building located on said lot does not encroach or project on adjacent streets or property, and that no adjacent walls or buildings encroach or project on said premises, and that no utility lines cross this property except as shown hereon. This property is not located in a designated flood hazard area.

5' drainage and utility easement each side of all side and rear lot lines.

James P. Freeland
James P. Freeland P.E. & P.E. 4781

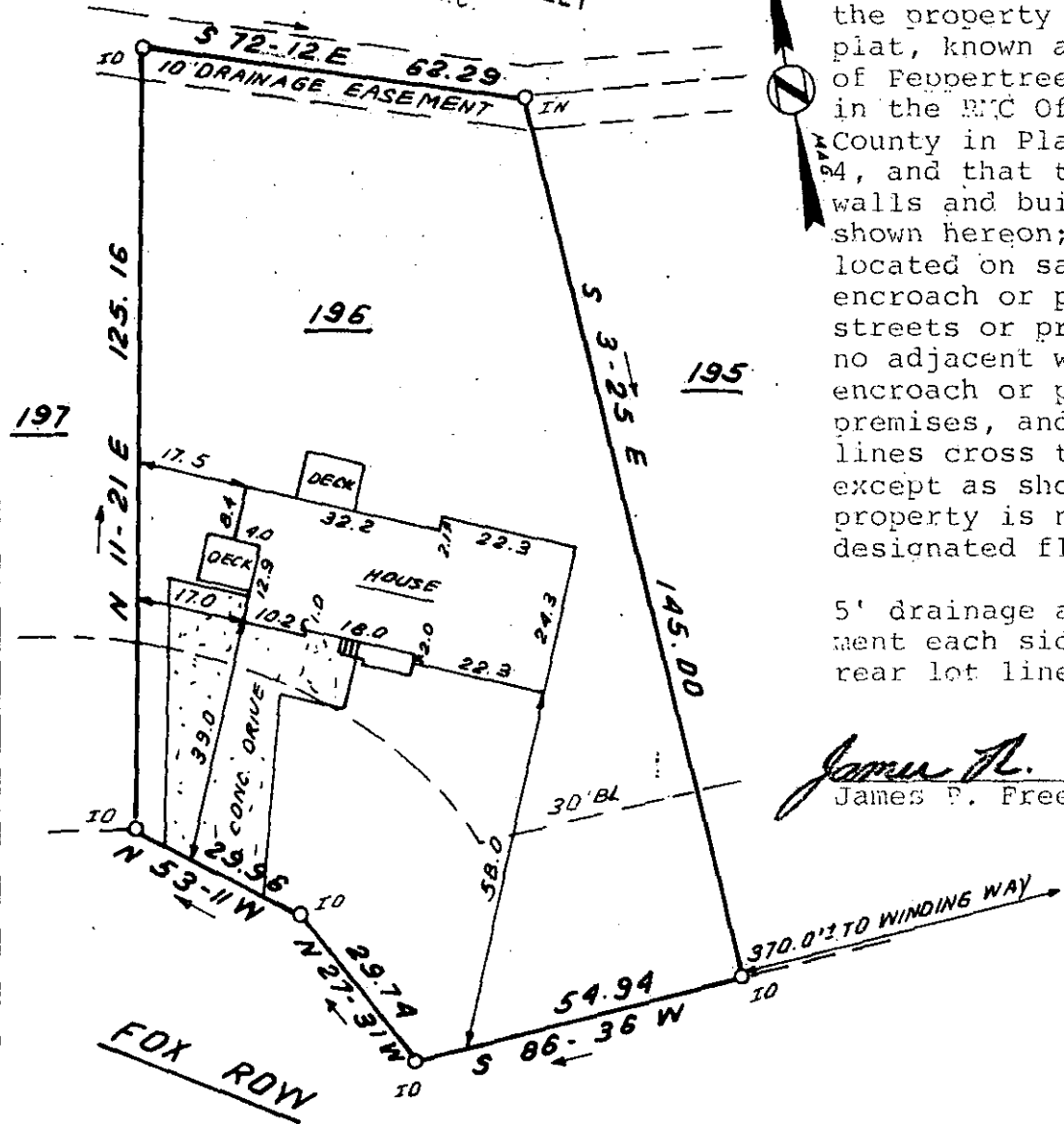

10081 ✓
OCT 21 1981 8-W-22

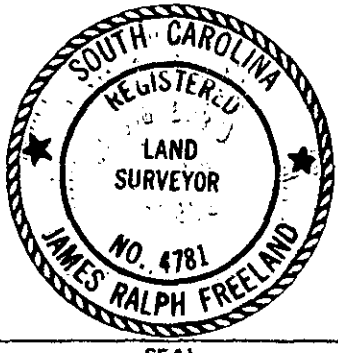

STATE OF SOUTH CAROLINA
GREENVILLE COUNTY

FREELAND & ASSOCIATES
Engineers • Land Surveyors

GREENVILLE, S.C.

PEPPERTREE
LOT 196, SEC. 3
PROPERTY OF
WILLIAM H. CRAWFORD &
RITA G. CRAWFORD

SURVEY	L.T.
DRAWN	B.R.
CHECK	<i>J.P. Freeland</i>
SCALE	1" = 30'
DATE	OCT. 20, 81
DWG. NO.	6963

300 8 3991801
PRINT MACHINE INC.