

FILED
GREENVILLE CO. S.C.

OCT 21 9 39 AM '81

DONNIE S. YANKERSLEY
R.M.C.

MICROFILMED

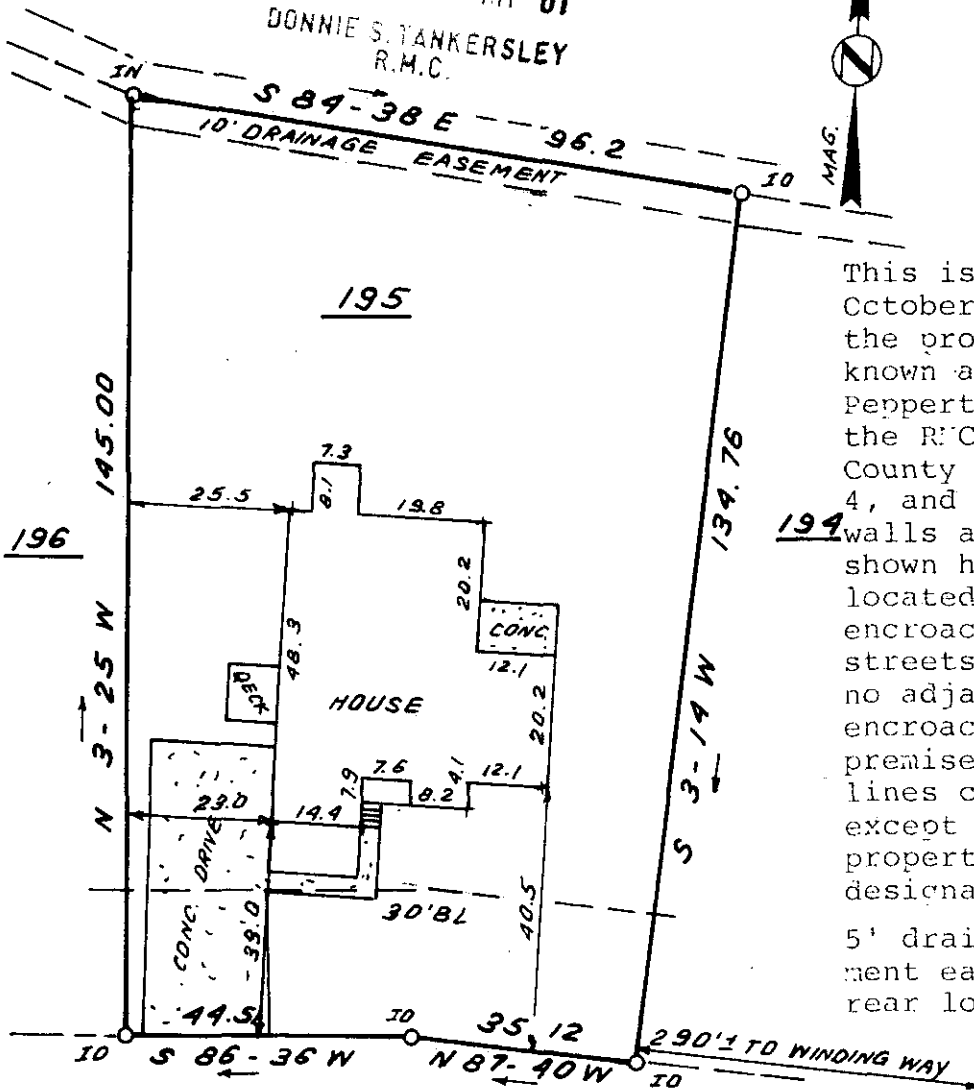

This is to certify that on October 20, 1981, I surveyed the property shown on this plat, known as Lot 195 on plat of Peppertree Sec. 3, recorded in the R/C Office of Greenville County in Plat Book 42 on page 4, and that the property lines, walls and buildings are as shown hereon; that the building located on said lot does not encroach or project on adjacent streets or property, and that no adjacent walls or buildings encroach or project on said premises, and that no utility lines cross this property except as shown hereon. This property is not located in a designated flood hazard area. 5' drainage and utility easement each side of all side and rear lot lines.

James R. Freeland
James R. Freeland PLS & PE 4781

✓ 8-W-20 10079
OCT 21 1981



**STATE OF SOUTH CAROLINA
GREENVILLE COUNTY**

FREELAND & ASSOCIATES
Engineers • Land Surveyors

GREENVILLE, S.C.

PEPPERTREE
LOT 195, SEC. 3
PROPERTY OF
JAMES CARTER BELL
CAROLE OWENS BELL

SURVEY	L.F.
DRAWN	B.R.
CHECK	<i>J. Freeland</i>
SCALE	1" = 30'
DATE	OCT. 20. 81
DWG. NO.	6962



SEAL

PRINT MACHINER 663