

FILED
GREENVILLE CO. S. C.

This is to certify that on
 October 16, 1981 I surveyed
 the property shown on the
 plat, known as Lot 39 on
 plat of Edwards Forest Sec. 3,
 recorded in the RMC Office of
 Greenville County in Plat
 Book BBB on page 185, and that
 the property lines, walls and
 buildings are as shown hereon;
 that the building located on said
 lot does not encroach or project on
 adjacent streets or property, and that
 no adjacent walls or buildings encroach
 or project on said premises, and that
 no utility lines cross this property
 except as shown hereon. This property
 is located in a designated flood
 hazard area.

OCT 19 2 47 PM
 DONNIE S. TANKERSLEY
 R.M.C.

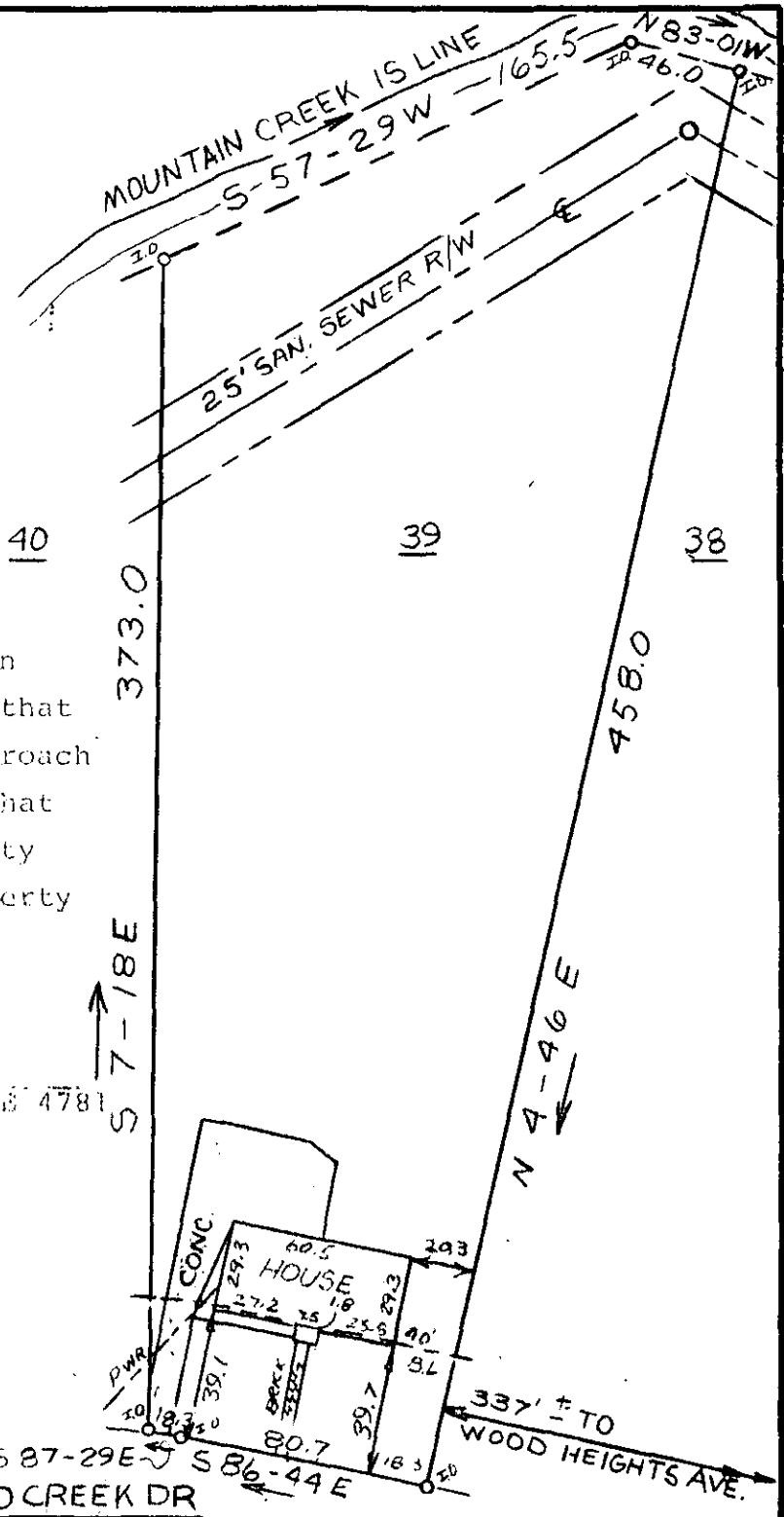

James R. Freeland
 James R. Freeland RLS & PS 4781

✓
 9843
 S.W.-12

T 29,3-1-101

**STATE OF SOUTH CAROLINA
 GREENVILLE COUNTY**

FREELAND & ASSOCIATES
 Engineers • Land Surveyors
 GREENVILLE, S.C.



EDWARDS FOREST
SEC 3 - LOT 39
 PROPERTY OF
CHARLES W. CARPENTER JR
JULIA K. CARPENTER

SURVEY L.T.
 DRAWN K.S.
 CHECK MC
 SCALE 1"=60'
 DATE OCT. 16. 81
 DWG. NO. 6953

PRINT MACHINE INC.

SEAL