

MICROFILMED

N

Magnetic

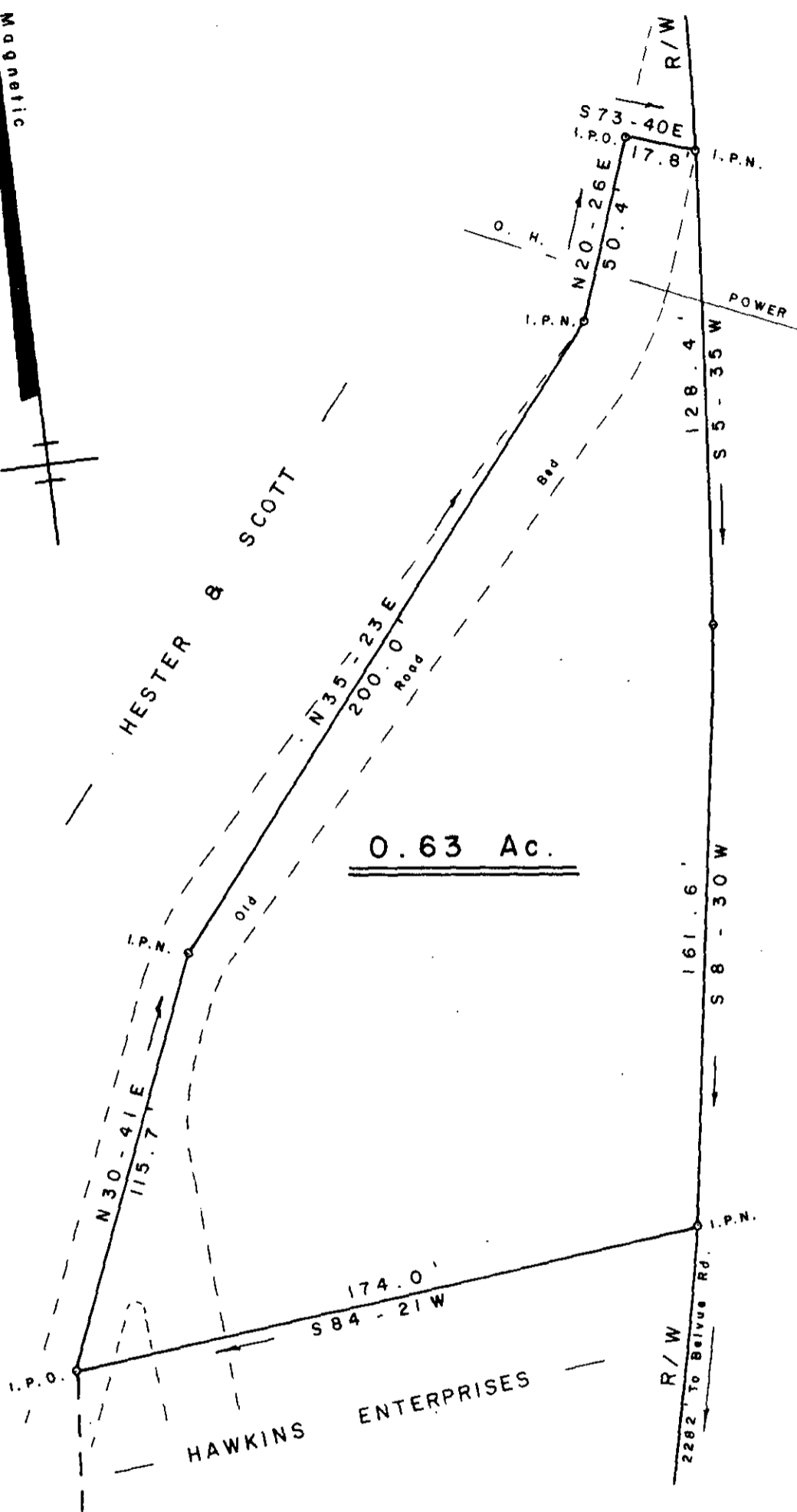

#25

HWY.

U.S.

PROPERTY OF
LOUISE B. ALLEN

NEAR TRAVELERS REST GREENVILLE CO.

SOUTH CAROLINA
 FEBRUARY 19, 1982

MAR 1 1982

19440

8-V-98

SCALE: 1" = 40'

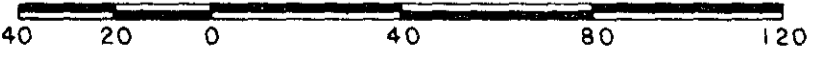

W.R.W.
 W. R. WILLIAMS, JR.
 ENGINEER/SURVEYOR
 P.E. & L.S. No. 3979
 15 S. MAIN STREET
 TRAVELERS REST, S. C.
 29690

"I hereby certify that the ratio of precision of the field survey is 1/5000 as shown hereon and the area was determined by DMD method of area calculation."

W.R. Williams, Jr. P.E. & L.S. No. 3979

FILED
 MAR 1 11 22 AM '82
 DONNIE S. TANKERSLEY
 R.M.C.
 GREENVILLE CO., S.C.

2 MAR 1 82 446

0.0001

F.B. 60

504.1 - 1 - 29