

Each property owner is provided access by a private road leading to a public road. Each property owner has an undivided interest in said private road. The road will remain private until constructed to meet Greenville Co. Road Requirements. 50' appurtenant easement along private road.

FILED  
GREENVILLE CO. S. C.  
FEB 23 8 55 AM '82  
DONNIE S. TANKERSLEY  
R.M.C.

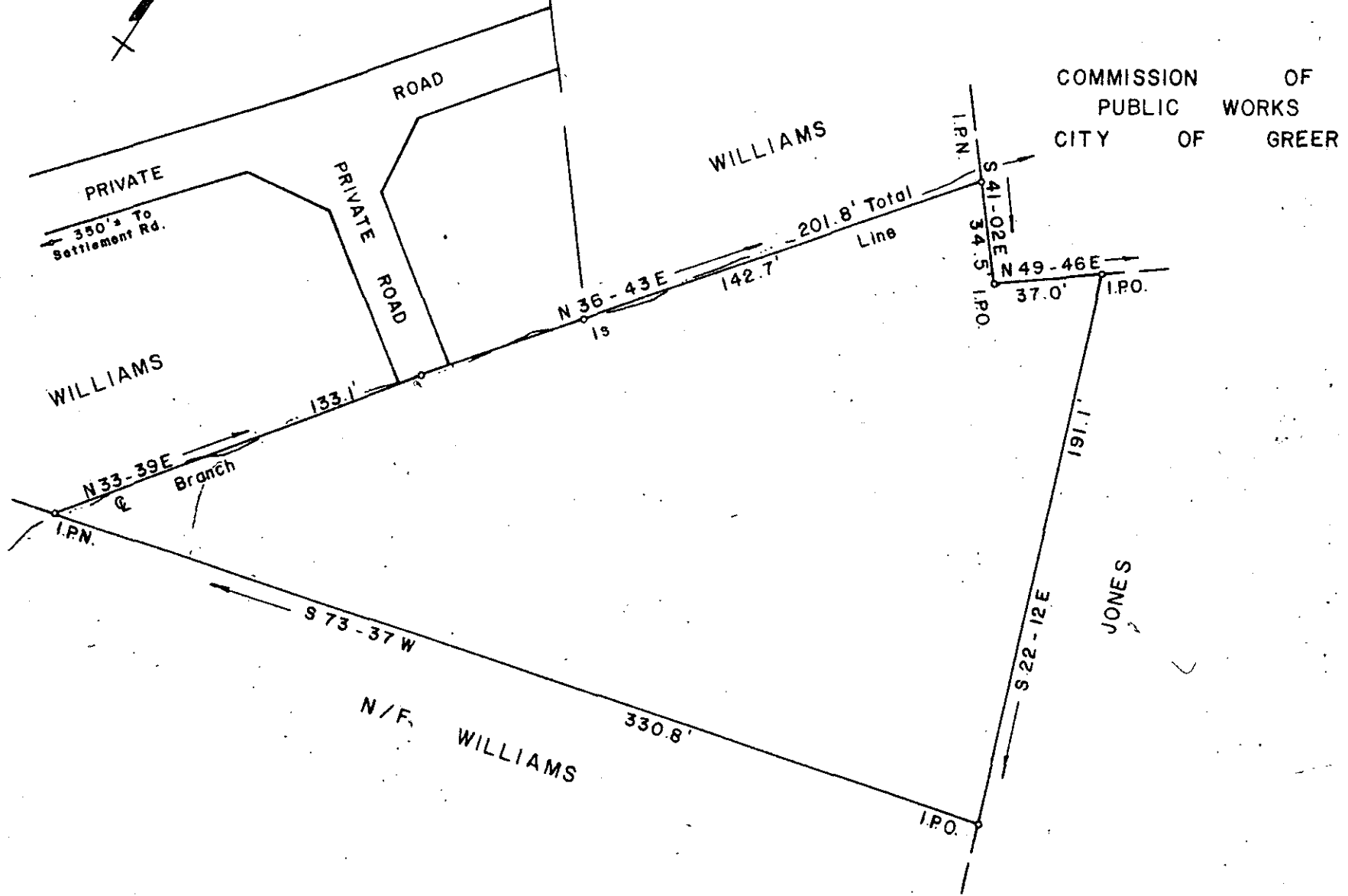
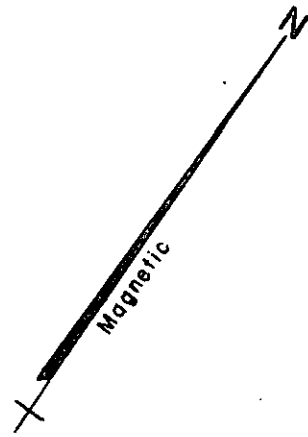

0.9 AC.

SURVEY FOR  
**RONALD LEE PACK**  
**EVELYN C. PACK**

NEAR GREER GREENVILLE CO.  
SOUTH CAROLINA  
FEBRUARY 5, 1982

18918

I Herby Certify That The Ratio Of Precision Of The Field Survey Is 1/5000 As Shown Hereon And The Area Was Determined By D.M.D. Method.

*Jeffery M. Plumblee*

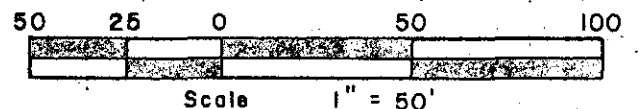

  
**JEFFERY M. PLUMBLEE**  
REGISTERED LAND SURVEYOR  
# 7881  
P. O. BOX 788  
TRAVELERS REST, S. C. 29690 (803) 834-4426



2 FEB 23 1982 001 5.0001