

FILED  
GREENVILLE CO. S.C.  
FEB 3 1 39 PM '82  
DONNIE S. TANKERSLEY  
R.M.C.

I hereby certify that the ratio  
of precision of the field survey  
is 1/5,000 as shown hereon and  
the area was determined by DMD  
Method.

*James R. Freeland*  
James R. Freeland RLS & PE 4781

GEORGIA  
INDUSTRIAL PARK  
(593.4-1-13.14)

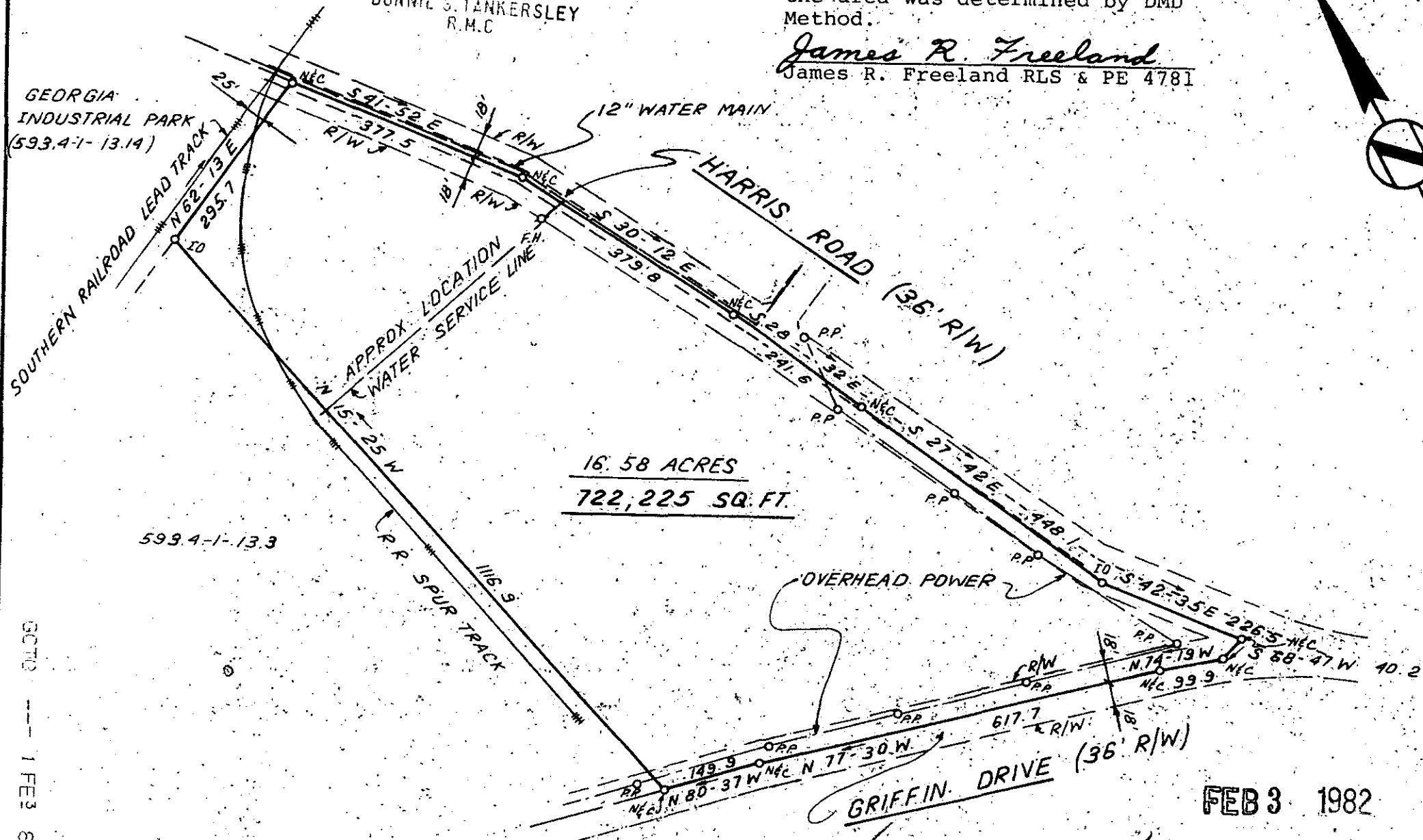

16.58 ACRES  
722,225 SQ. FT.

FEB 3 1982

✓ 8-V-81

17425

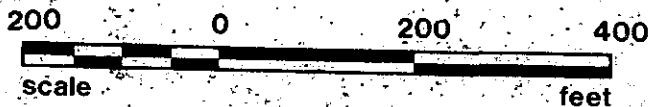

STATE OF SOUTH CAROLINA  
GREENVILLE COUNTY

SURVEY FOR  
NATIONAL LIFE  
INSURANCE COMPANY

FREELAND & ASSOCIATES  
Engineers • Land Surveyors

GREENVILLE, S.C.

SURVEY M.H.  
DRAWN B.R.  
CHECK MC  
SCALE 1" = 200'  
DATE DEC 4, 81  
DWG. NO. 7081

Beginning at a nail & cap in the intersection of Harris Road and Griffin Drive and running S 68°-47' W 40.2' to a nail & cap; thence along the center of Griffin Drive N 74°-19' W 99.9' to a nail & cap; thence continuing along the center of Griffin Drive N 77°-30' W 617.7' to a nail & cap; thence continuing N 80°-37' W 149.9' to a nail & cap in the center of Griffin Drive; thence leaving Griffin Drive and running N 15°-25' W 1116.9' to an Iron pin on the R/W of Southern Railroad; thence along the R/W of Southern Railroad N 62°-13' E 295.7' to a nail & cap in the center of Harris Road; thence along the center of Harris Road S 41°-52' E 377.5' to a nail & cap; thence S 30°-12' E 379.8' to a nail & cap in Harris Road; thence S 28°-32' E 241.6' to a nail & cap; thence S 27°-42' E 448.4' to an iron pin; thence S 42°-35' E 226.5' to the beginning corner.

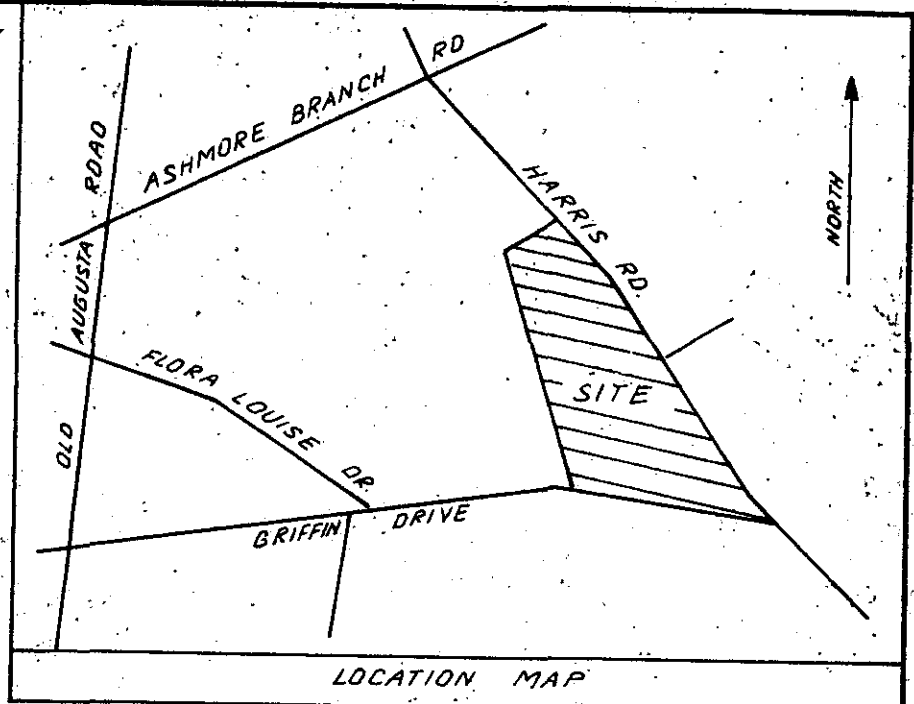

593.4-1-13.3

593.4-1-13.17

593.4-1-13.17

MICROFILMED