

MICROFILMED

FILED
GREENVILLE CO. S. C.
JAN 18 4 51 PM '82
DONNIE S. TANKERSLEY
R.M.C.

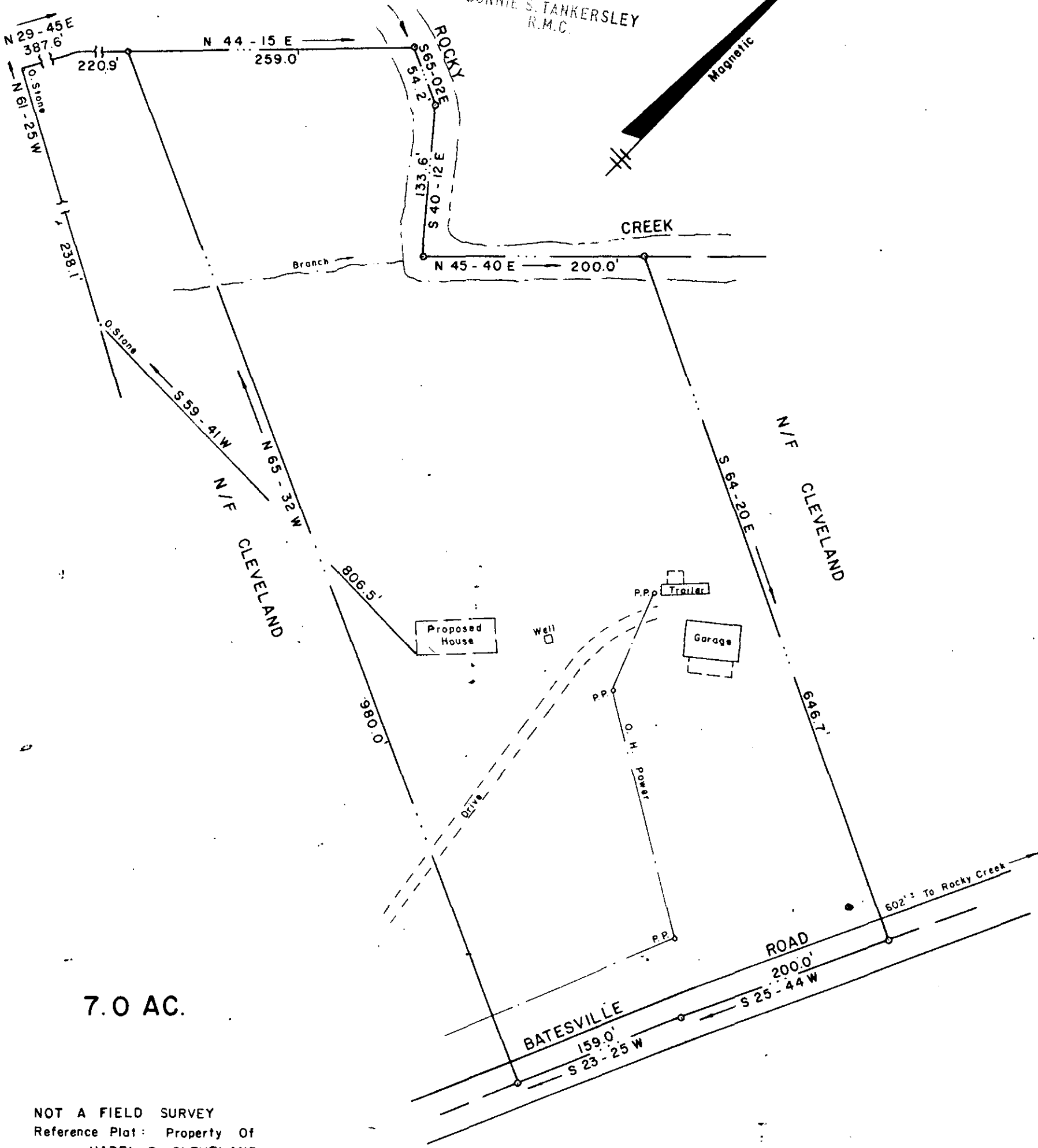

7.0 AC.

NOT A FIELD SURVEY
Reference Plat: Property Of
HAZEL B. CLEVELAND
by P.R. Raxter, Dated
Aug. 30, 1979.

PLAT FOR
WAYNE **CREEL**
 NEAR BATESVILLE GREENVILLE CO. 16194
 SOUTH CAROLINA JAN 18 1982

OCTOBER 15, 1981
REVISED NOVEMBER 24, 1981 - IMPROVEMENTS LOCATED

SCALE: 1" = 100'

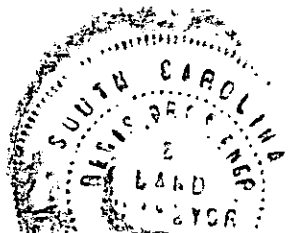
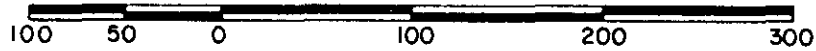

WRW

W. R. WILLIAMS, JR.
ENGINEER/SURVEYOR
S. C. License No. 3979
15 S. MAIN STREET
TRAVELERS REST, S. C.
29690

"I hereby certify that the ratio of precision of the field survey is 1/ N/A as shown hereon and the area was determined by DMD method of area calculation."

W.R. Williams, Jr. P.E. & L.S. No. 3979

8-V-67