

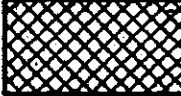

**NOTES:**  
 1. THERE IS A UTILITY AND DRAINAGE EASEMENT ALONG EACH SIDE OF ALL SIDE PROPERTY LINES, AND A EASEMENT ALONG EACH SIDE OF REAR PROPERTY LINES.

**CURVE No. 1**  
 (INSIDE RADIUS)  
 R = 225.0'  
 Δ = 33-00  
 T = 66.65'  
 L = 129.59'  
 C = 127.81'

**CURVE No. 2**  
 (OUTSIDE RADIUS)  
 R = 275.0'  
 Δ = 37-45  
 T = 94.02'  
 L = 181.19'  
 C = 177.93'

 PROPERTY FROM PREFERRED HOMES, INC.

 PROPERTY FROM PEBBLE PART, LTD.

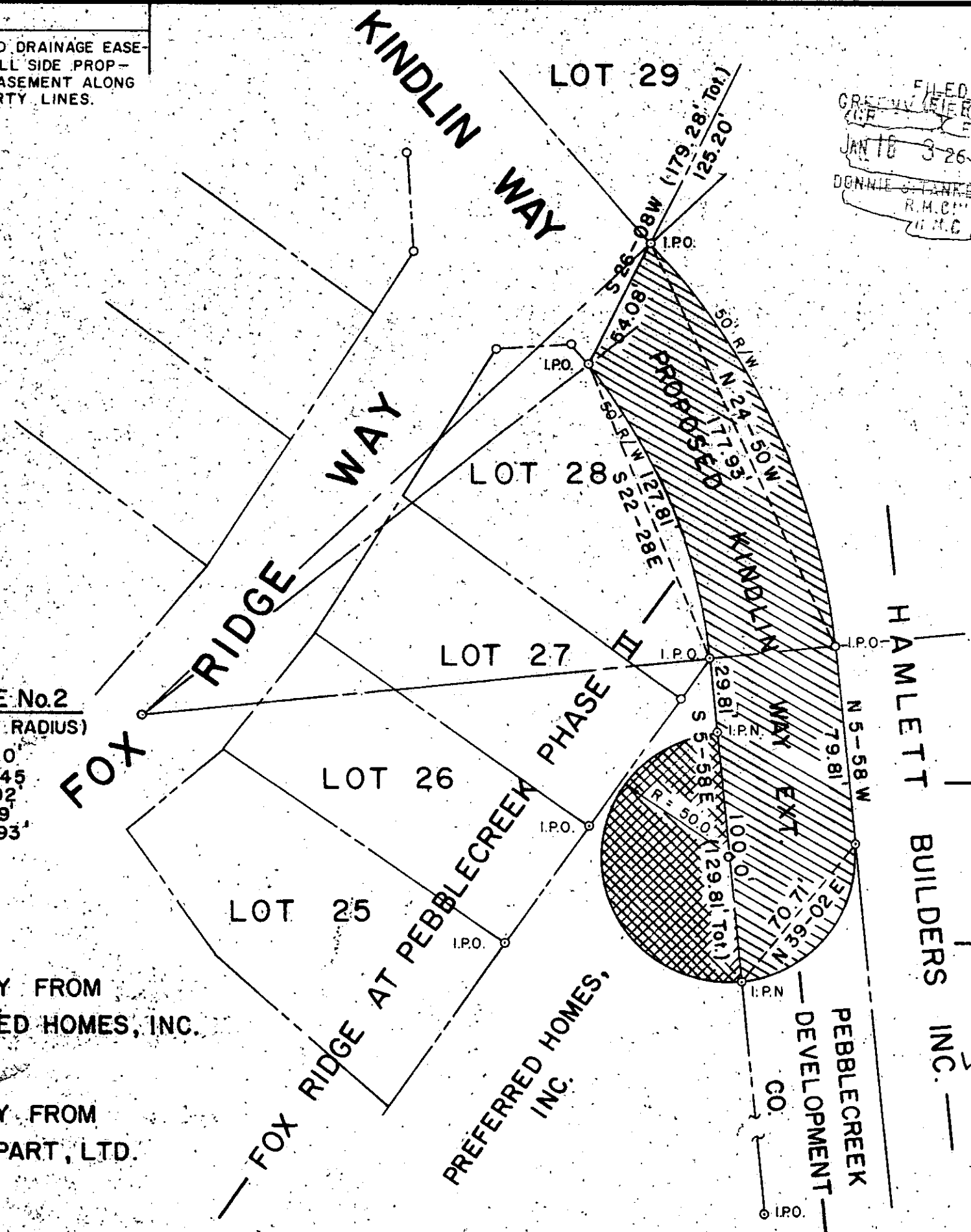

FILED  
 GREENVILLE S.C.  
 JAN 18 3 26 PM '82  
 DONNIE J. HARRISLEY  
 R.M.C. SURVEYOR  
 S.C.

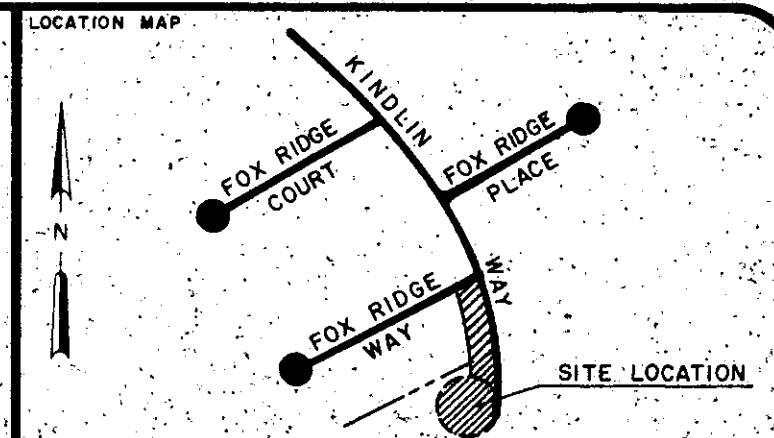
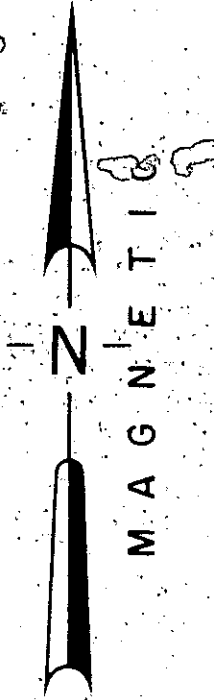

**CERTIFICATION:**

1. (✓) This is to certify that the bearings and distances, and or measurements, shown on this plat are correct, and that all rights of way, easements, and encroachments, obvious and apparent from field observation of the subject property at the time of the survey are as shown.

2. (✓) This is to certify that the area of the subject property shown on this plat was computed by the coordinate method of area calculation and that this is a CLASS B survey.

3. (✓) The Department of Housing and Urban Development Flood Way Data for Greenville County shows this property ( ) to be in a flood plain, ( ) not to be in a flood plain, ( ) location cannot be determined.

*William N. Claxton* 6 AUG 81 7261  
 SIGNATURE OF REGISTERED LAND SURVEYOR DATE S.C. REG. NO.

**REFERENCES**

PB	DB	BB
PB	DB	BB
PB	DB	BB
PB	DB	BB

**REVISIONS AND RECERTIFICATIONS**

NO.	BY	DATE	DESCRIPTION	JOB NO. REFERENCE	APPROVED
				81002	
				81002-03	
				80001-96	
1	WNS	6 AUG 81	GRAPHICS	81002-03	WNS

**PROPERTY SURVEY FOR PEBBLECREEK DEVELOPMENT CO.**  
 COMPOSITE PLAT SHOWING PROPOSED EXTENSION OF KINDLIN WAY AND PROPERTY OF PEBBLE PART LTD. AND PREFERRED HOMES, INC.

GREENVILLE SOUTH CAROLINA  
 SCALE 50 0 50 100

RESEARCH TAG	DRAWN WNS	CHECK WNS	DATE 28 JULY 1981
FILE	FIELD WORK BY	JOB NO. 81002	CS 03

**ARBOR ENGINEERING**  
 P.O. BOX 263, GREENVILLE, S.C.  
 LANDSCAPE ARCHITECTS ENGINEERS LAND SURVEYORS

**CUL-DE-SAC**  
 R = 50.0'  
 Δ = 90°-00'  
 L = 78.54'  
 C = 70.71'

**CUL-DE-SAC**  
 R = 50.0'  
 Δ = 180°-00'  
 L = 157.08'  
 C = 100.0'

16166  
 8-V-66  
 JAN 18 1982

MICROFILMED