

**NOTES:**

1. THERE IS A \_\_\_\_\_ UTILITY AND DRAINAGE EASEMENT ALONG EACH SIDE OF ALL SIDE PROPERTY LINES, AND A \_\_\_\_\_ EASEMENT ALONG EACH SIDE OF REAR PROPERTY LINES.

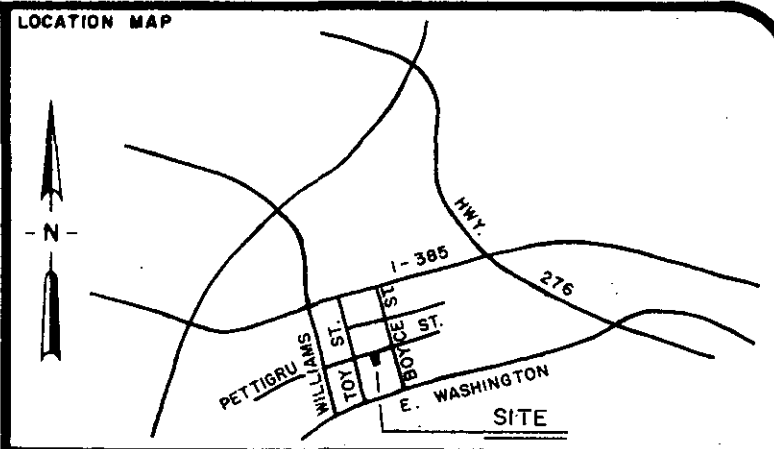
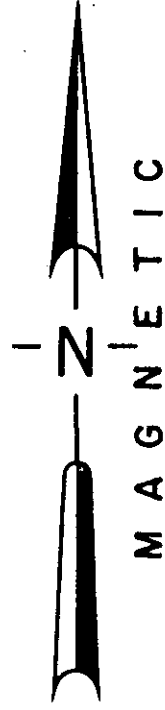
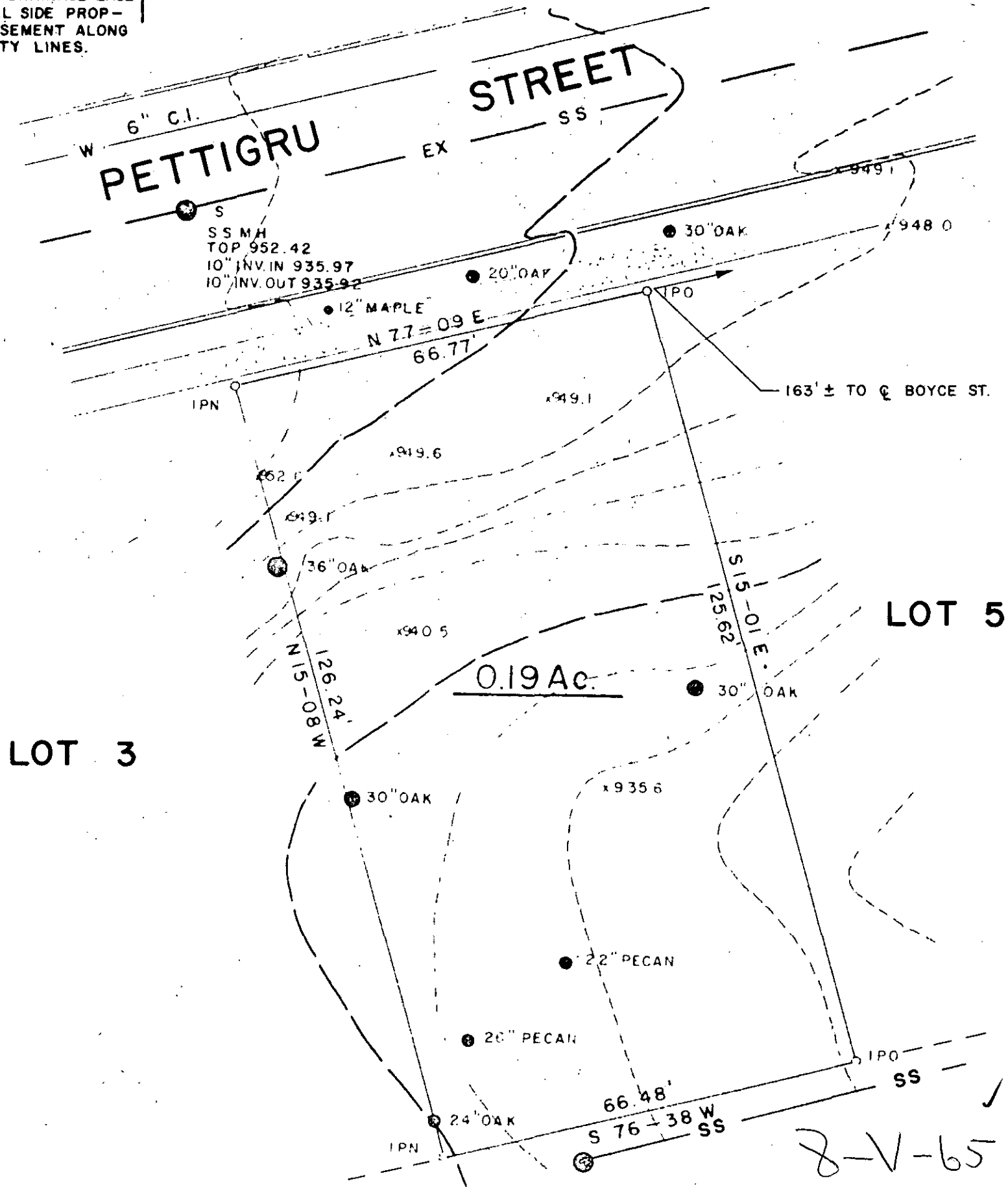

**CERTIFICATION:**  
 1. ( ) This is to certify that the bearings and distances, and or measurements, shown on this plat are correct, and that all rights of way, easements, and encroachments, obvious and apparent from field observation of the subject property at the time of the survey are as shown.  
 2. ( ) This is to certify that the area of the subject property shown on this plat was computed by the coordinate method of area calculation and that this is a CLASS B survey.  
 3. ( ) The Department of Housing and Urban Development Flood Way Data for Greenville County shows this property ( ) to be in a flood plain, ( ) not to be in a flood plain, ( ) location cannot be determined.

*William V. Gardner* 7261  
 SIGNATURE OF REGISTERED LAND SURVEYOR DATE S.C. REG. NO.

REFERENCES		
PB A - 179	DB 842 - 399	BB
PB	DB	BB
PB	DB	BB
PB	DB	BB

REVISIONS AND RECERTIFICATIONS					
NO.	BY	DATE	DESCRIPTION	JOB NO. REFERENCE	APPROVED

**PROPERTY SURVEY FOR COLLEGE PROPERTIES INC.**

LOT 4  
 SUBDIVISION OF BOYCE LAWN ADDITION  
 GREENVILLE SOUTH CAROLINA



RESEARCH	DRAWN WNS, STH	CHECK WNS	DATE 6 JAN 1982
FILE	FIELD WORK BY TAG, CC, BM	JOB NO. 82003	

**ARBOR ENGINEERING**  
 P.O. BOX 263, GREENVILLE, S.C.  
 LANDSCAPE ARCHITECTS-ENGINEERS-LAND SURVEYORS

FILED  
 GREENVILLE CO. S.C.  
 JAN 15 4 42 PM '82  
 DONNIE S. TANKERSLEY  
 R.M.C.

8-V-65

16076

MICROFILMED