

GREENVILLE CO. S.C.
DEC 30 11 10 AM '81
DONNIE S. TANKERSLEY
R.M.C.

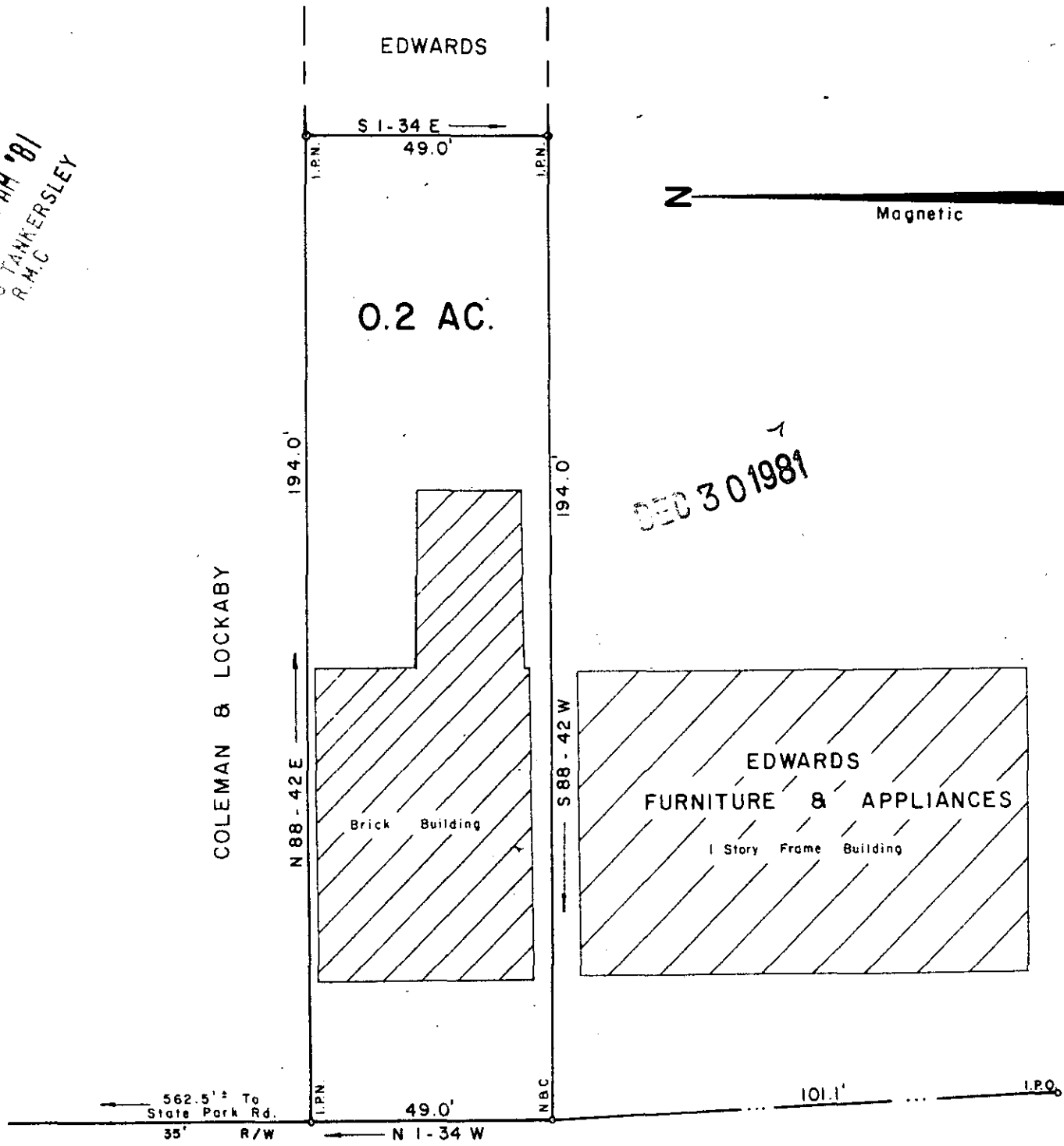

DEC 30 1981

U. S. HIGHWAY # 276

15112

SURVEY FOR

EDWARDS FURNITURE & APPLIANCES, INC.

TRAVELERS REST GREENVILLE CO.
SOUTH CAROLINA

DECEMBER 8, 1981

8-V-48

SCALE: 1" = 30'

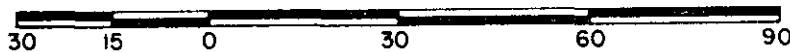

WILLIAMS & PLUMBLEE, INC.



15 S. MAIN STREET
TRAVELERS REST, S. C.
29690

488-2-P1.1

F.B.60

"I hereby certify that the field of precision of the field survey is 1/5000, as shown thereon and the area was determined by D.M.D. method of area calculation"



Jeffrey M. Plumblee

R.L.S. No. 7881

1 DE 30 81 907