

MICROFILMED

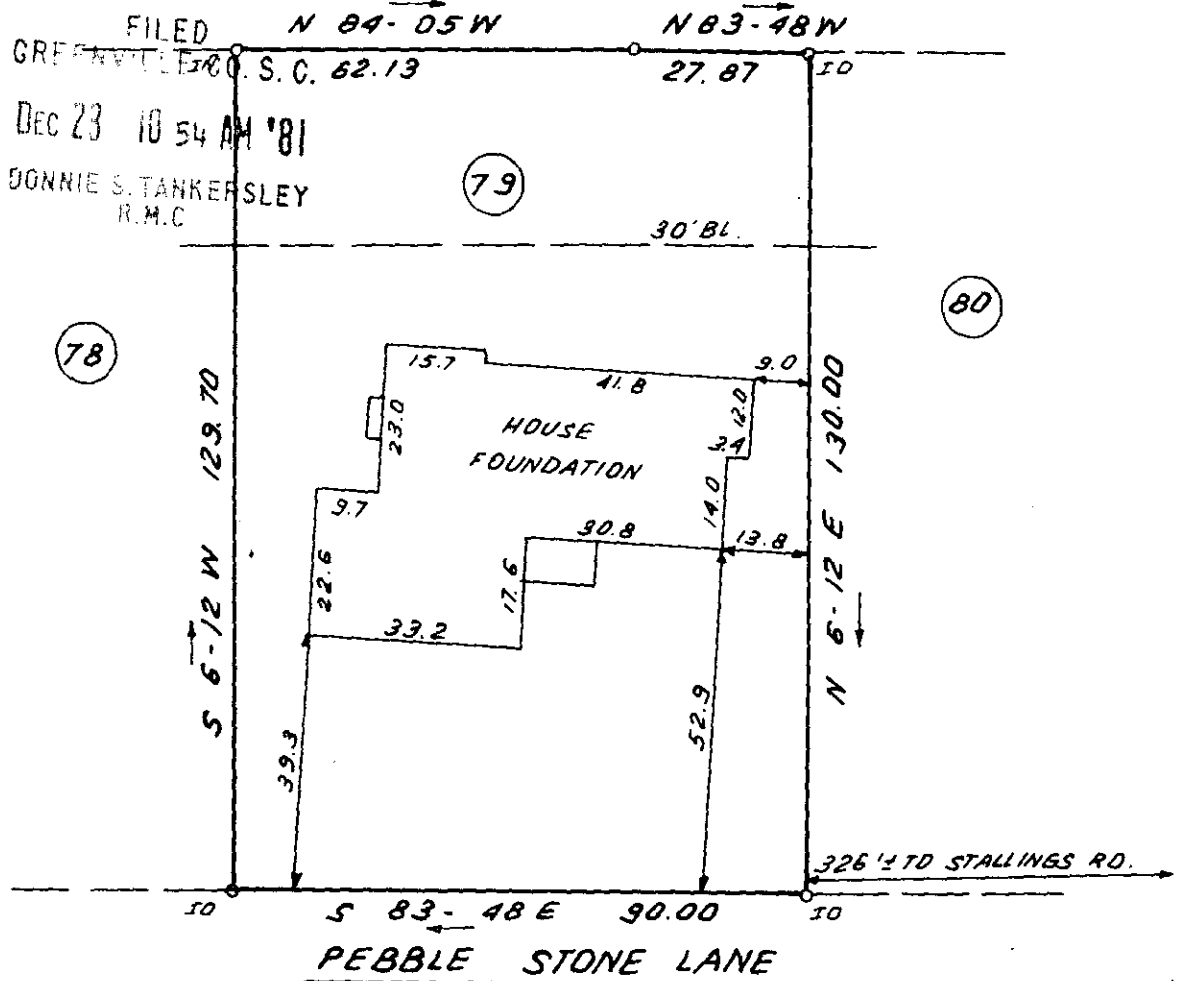

FILED N 84-05 W N 83-48 W
 GREENVILLE, S.C. 62.13 27.87

DEC 23 10 54 AM '81

JOHNNIE S. TANKERSLEY
 R.M.C.

(78)

(79)

(80)

This is to certify that on November 23, 1981, I surveyed the property shown on this plat, known as Lot 79 on plat of Pebblecreek Phase 4 Sec. II, recorded in the RMC Office of Greenville County in Plat Book 7C on page 47, and that the property lines, walls and buildings are as shown hereon; that the building located on said lot does not encroach or project on adjacent streets or property, and that no adjacent walls or buildings encroach or project on said premises, and that no utility lines cross this property except as shown hereon. This property is not located in a designated flood hazard area.

5' drainage and utility easement along each side of each side and rear lot line.

14743

James R. Freeland
 James R. Freeland RLS & PE 4781



8-U-44

0010 1 DEC 23 81

617



SEAL

**STATE OF SOUTH CAROLINA
 GREENVILLE COUNTY**

PEBBLECREEK
PHASE II, SEC. II, LOT 79
PROPERTY OF
KEITH BROWN

FREELAND & ASSOCIATES
 Engineers • Land Surveyors

GREENVILLE, S.C.

SURVEY *D.W.*

DRAWN *B.R.*

CHECK

SCALE 1" = 30'

DATE NOV. 23. 81

DWG. NO. 7052