

E. J. BRISBINE N/F

A. P. STEUERWALD N/F

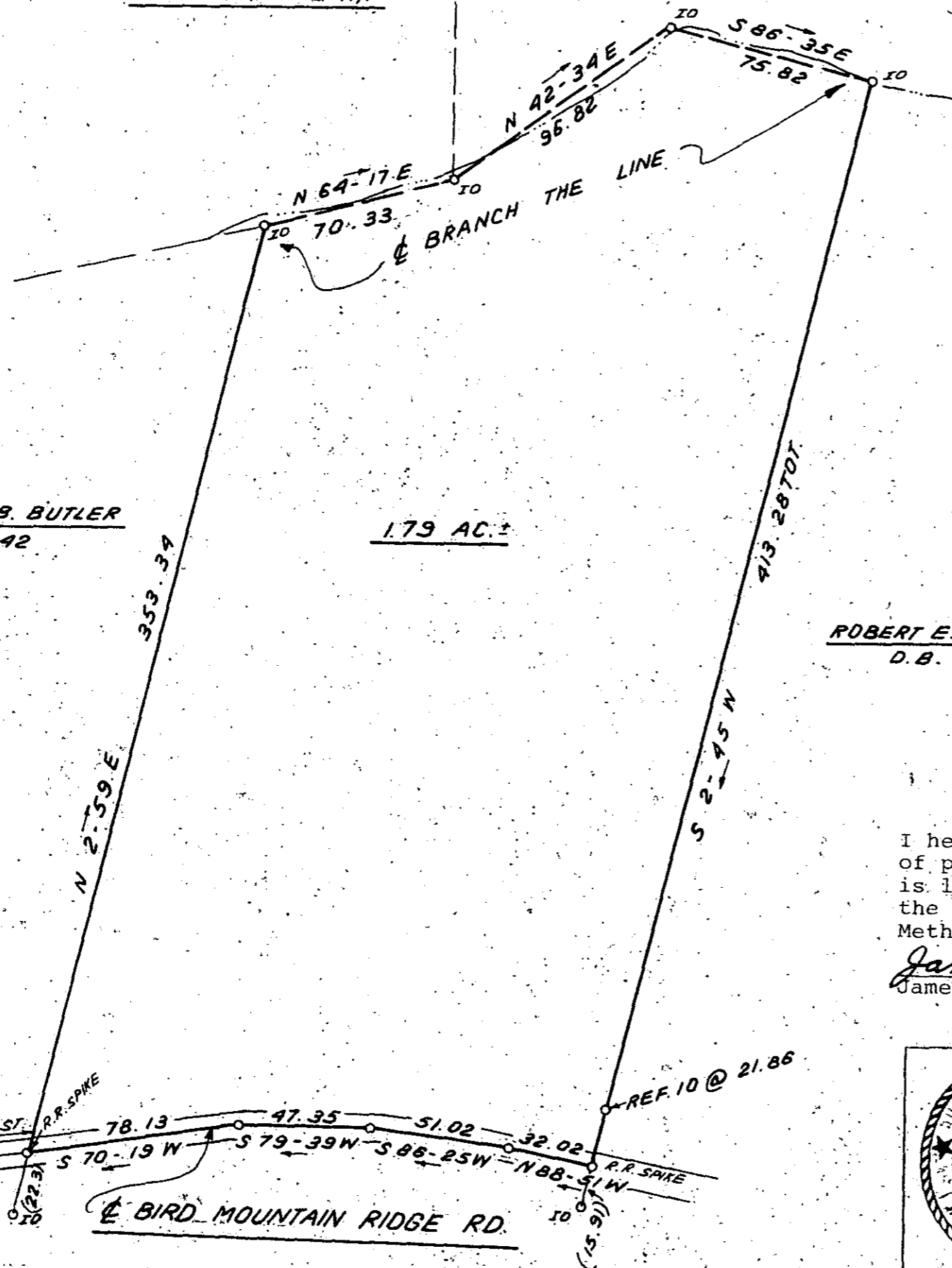

JACK L. & ANNE B. BUTLER
D.B. 330-442

1.79 AC.±

ROBERT E. & DOROTHY E. HALL
D.B. 1032-401

I hereby certify that the ratio of precision of the field survey is 1/5,000 as shown hereon and the area was determined by DMD Method.

James R. Freeland
James R. Freeland RLS & PE 4781

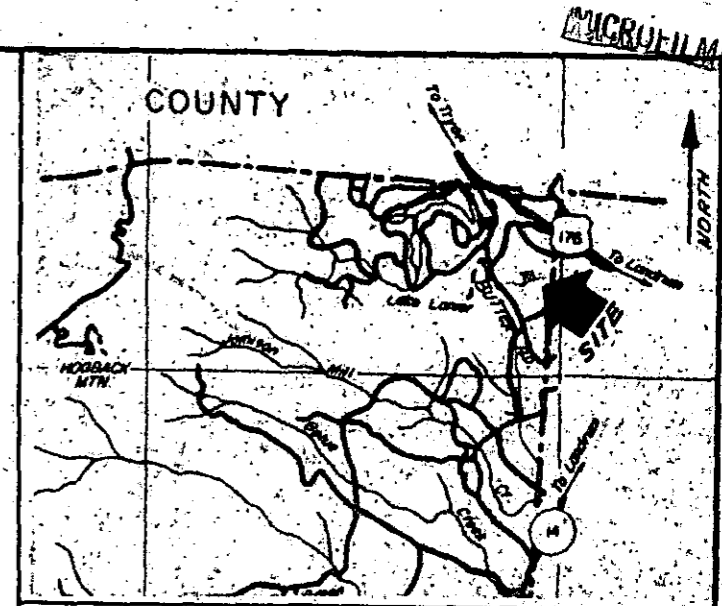

LOCATION MAP

FILED
GREENVILLE CO. S.C.
DEC 23 10 28 AM '81
DONNIE STANKERSIE
R.M.C.

REF: D.B. 1032-401
P.B. 50-57
P.B. 47-15

PART. BLK. BK. 624.9-1-1.16

14742

8-V-43

DEC 23 1981

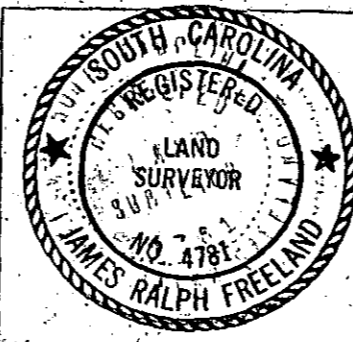
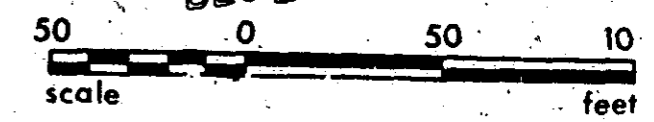

STATE OF SOUTH CAROLINA
GREENVILLE COUNTY

PROPERTY OF
JULIUS CESARINI
ALDA CESARINI

FREELAND & ASSOCIATES
Engineers - Land Surveyors

GREENVILLE, S.C.

SURVEY	D.W.
DRAWN	B.P.
CHECK	
SCALE	1" = 50'
DATE	DEC. 9. 81
DWG. NO.	7088
	5.000

SEAL