

# PENNSYLVANIA AVENUE

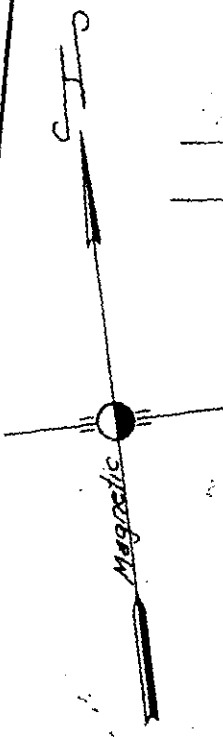

5.83°00'E 180' Total

231.7' to South Main Street  
24.5' R/W line

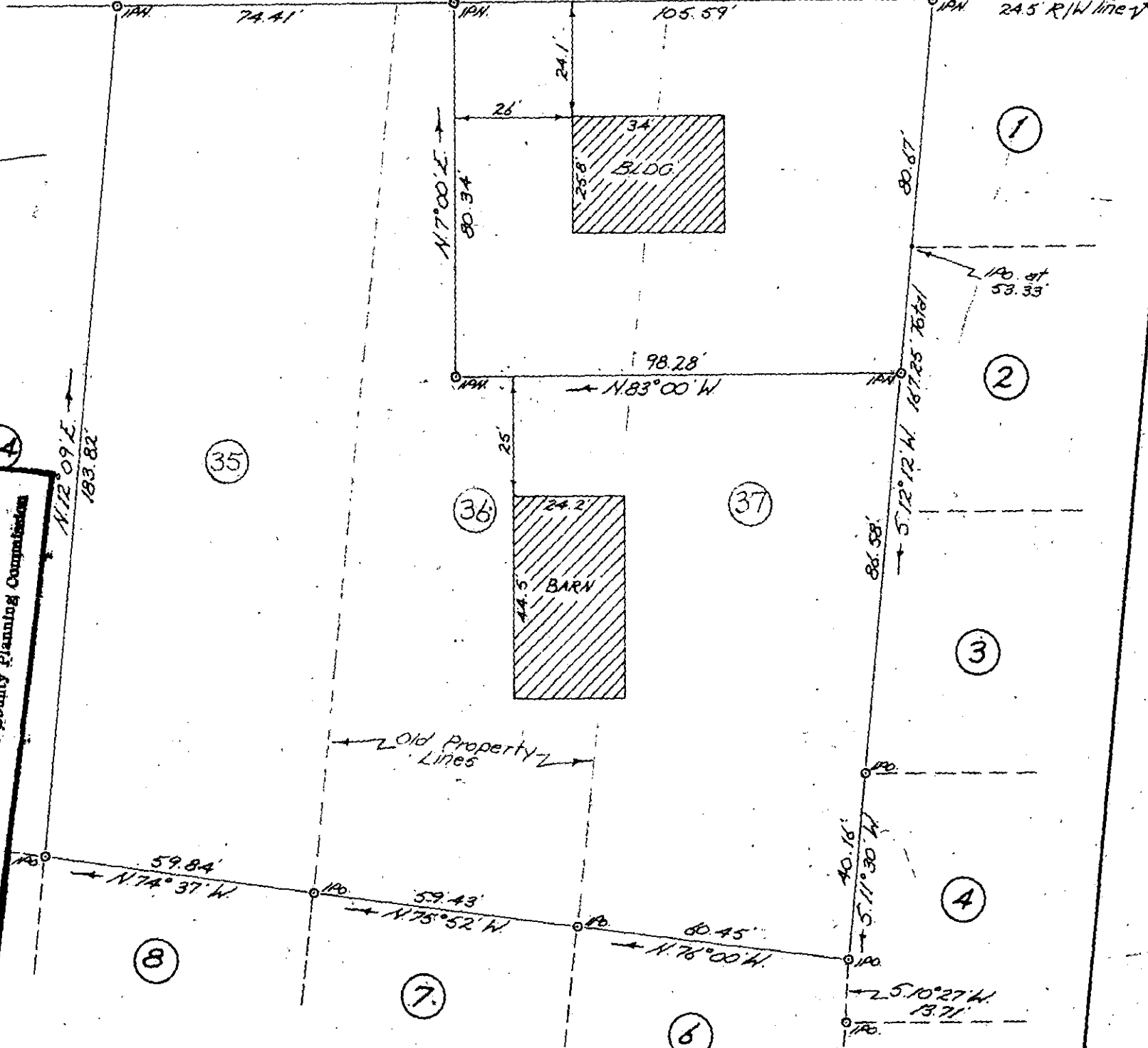

**THIS PLAT IS NOT A SUBDIVISION AS DEFINED BY THE GREENVILLE COUNTY SUBDIVISION REGULATIONS.**  
12.8.81  
Chairman, Secretary, or Director of Planning.  
Greenville County Planning Commission

## PROPERTY OF JAMES A. LONG

Located in Greer

### GREENVILLE COUNTY, SOUTH CAROLINA

SCALE: 1"=30 FEET

AUG. 11, 1981



Tri-State Surveyors  
109 Few Street  
Greer, S. C. 29651

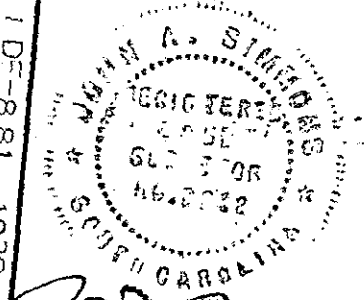

NOTE: Information taken from plat of 10. & John A. Robison by H. S. Brockman, R.L.S., dated Nov. 21, 1939.

8-V-40

13617

MAY 6, 1980

DEC 9 1981

Dec 8 2 50 PM '81  
DONNIE S. TANKERSLEY  
R.M.C.

FILED  
CO.S.C.

1 D-881 1028