

FILED
GREENVILLE CO. S. C.
DEC 4 2 35 PM '81
DONNIE S. TANKERSLEY
R.M.C.

NOTE: NOT A FIELD SURVEY.
REFERENCE: Being Lots 67 Thru
69 OF ENOREE HEIGHTS In Plat
Book QQ, Page 54-55.

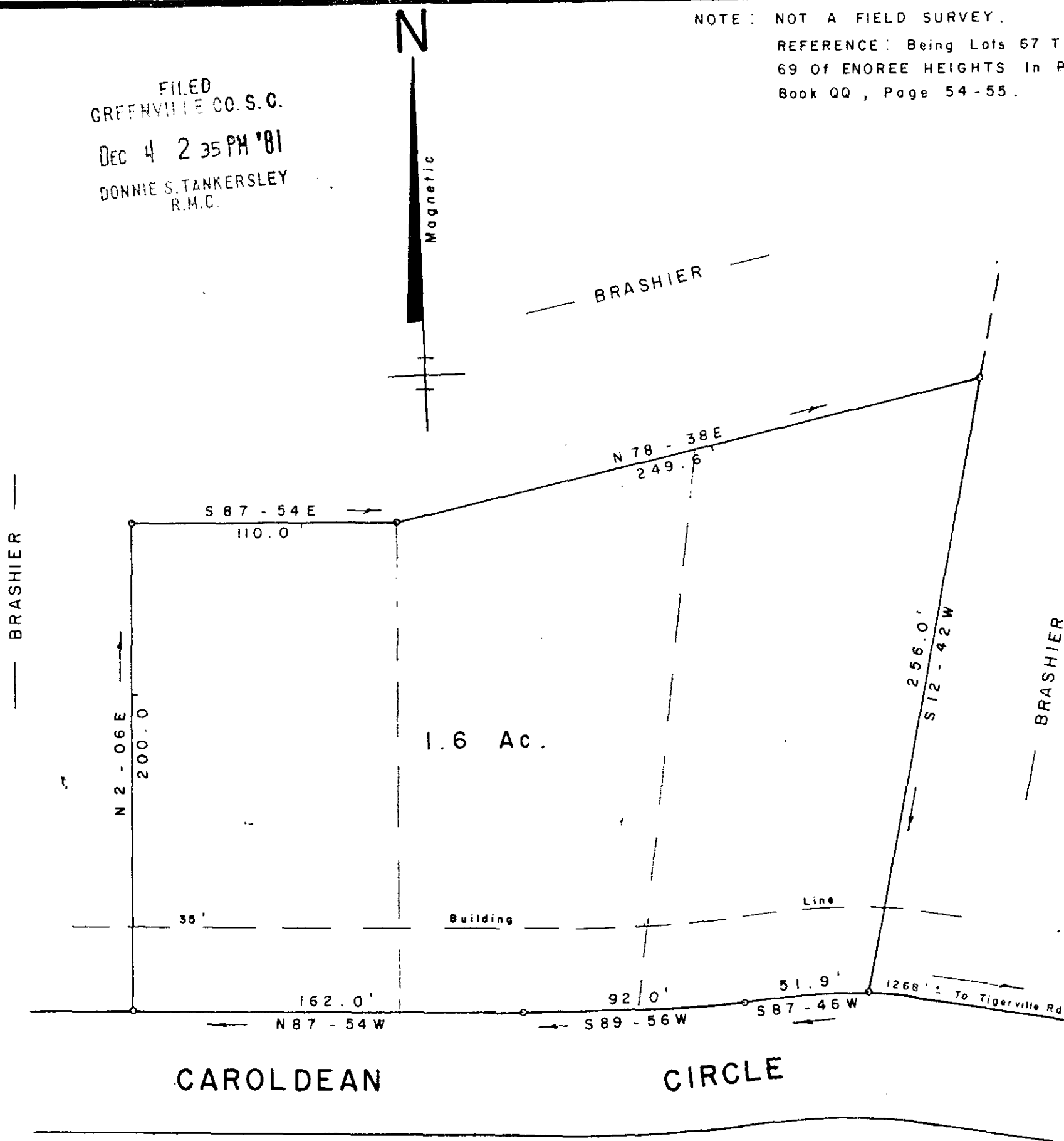

CAROLDEAN CIRCLE

PLAT FOR
T. WALTER BRASHIER
 NEAR TRAVELERS REST - GREENVILLE CO.
 SOUTH CAROLINA
 NOVEMBER 25, 1981

8-V-38

13415

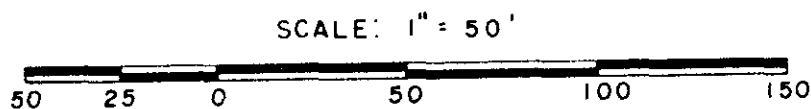

WILLIAMS & PLUMBLEE, INC.
ENGINEERING AND LAND SURVEYING

15 S. MAIN STREET
JEFFERY M. PLUMBLEE TRAVELERS REST, S. C. 29690
R.L.S. PHONE: (803) 834-7955

501.1 - 1 - 45, 46, 47

"I hereby certify that the ratio of precision of the field survey is 1/N7A, as shown hereon, and the area was determined by D.M.D. method of area calculation."

Jeffery M. Plumblee R.L.S. No. 7881