

NOTES:

1. THERE IS A 5' UTILITY AND DRAINAGE EASEMENT ALONG EACH SIDE OF ALL SIDE PROPERTY LINES, AND A 10' EASEMENT ALONG EACH SIDE OF REAR PROPERTY LINES.

FILED
GREENVILLE CO. S. C.

NOV 12 2 45 PM '81

DONNIE S. TANKERSLEY

AREA OF LOT 9 INCLUDED WITH R.M.C.
LOT 8 743.40 SQUARE FEET
OR 0.017 AC..

LOCATION MAP

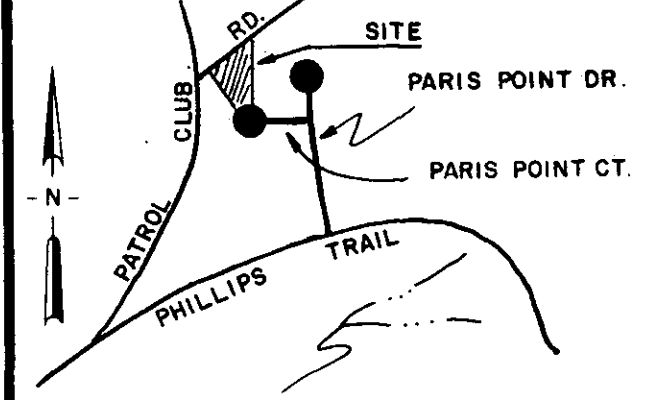

CERTIFICATION:

1. (4) This is to certify that the bearings and distances, and or measurements, shown on this plat are correct, and that all rights of way, easements, and encroachments, obvious and apparent from field observation of the subject property at the time of the survey are as shown.

2. (4) This is to certify that the area of the subject property shown on this plat was computed by the coordinate method of area calculation and that this is a CLASS B survey.

3. (4) The Department of Housing and Urban Development Flood Way Data for Greenville County shows this property to be in a flood plain, () not to be in a flood plain, () location cannot be determined.

William N. Glavin
SIGNATURE OF REGISTERED LAND SURVEYOR DATE 11/12/81 S.C. REG. NO. 7261

REFERENCES

PB 8 P - Pg 6	DB	BB
PB	DB	BB
PB	DB	BB
PB	DB	BB

REVISIONS AND RECERTIFICATIONS

NO.	BY	DATE	DESCRIPTION	JOB NO. REFERENCE	APPROVED
1	WFB	21 OCT. 81	ENCROACHMENT RESURVEY	AE 81252	WNS

ENCROACHMENT SURVEY FOR DENNIS V. De MICHELE & KATHLYN C. DeMICHELE

LOT No. 8 & PART OF LOT No. 9
PARIS POINT SUBDIVISION

GREENVILLE SOUTH CAROLINA



RESEARCH TAG	DRAWN WFB	CHECK WNS	DATE 10-22-81
FILE	FIELD WORK BY WFB	WCM TAG	JOB NO. 81252

ARBOR ENGINEERING

P.O. BOX 263, GREENVILLE, S.C.
LANDSCAPE ARCHITECTS ENGINEERS LAND SURVEYORS

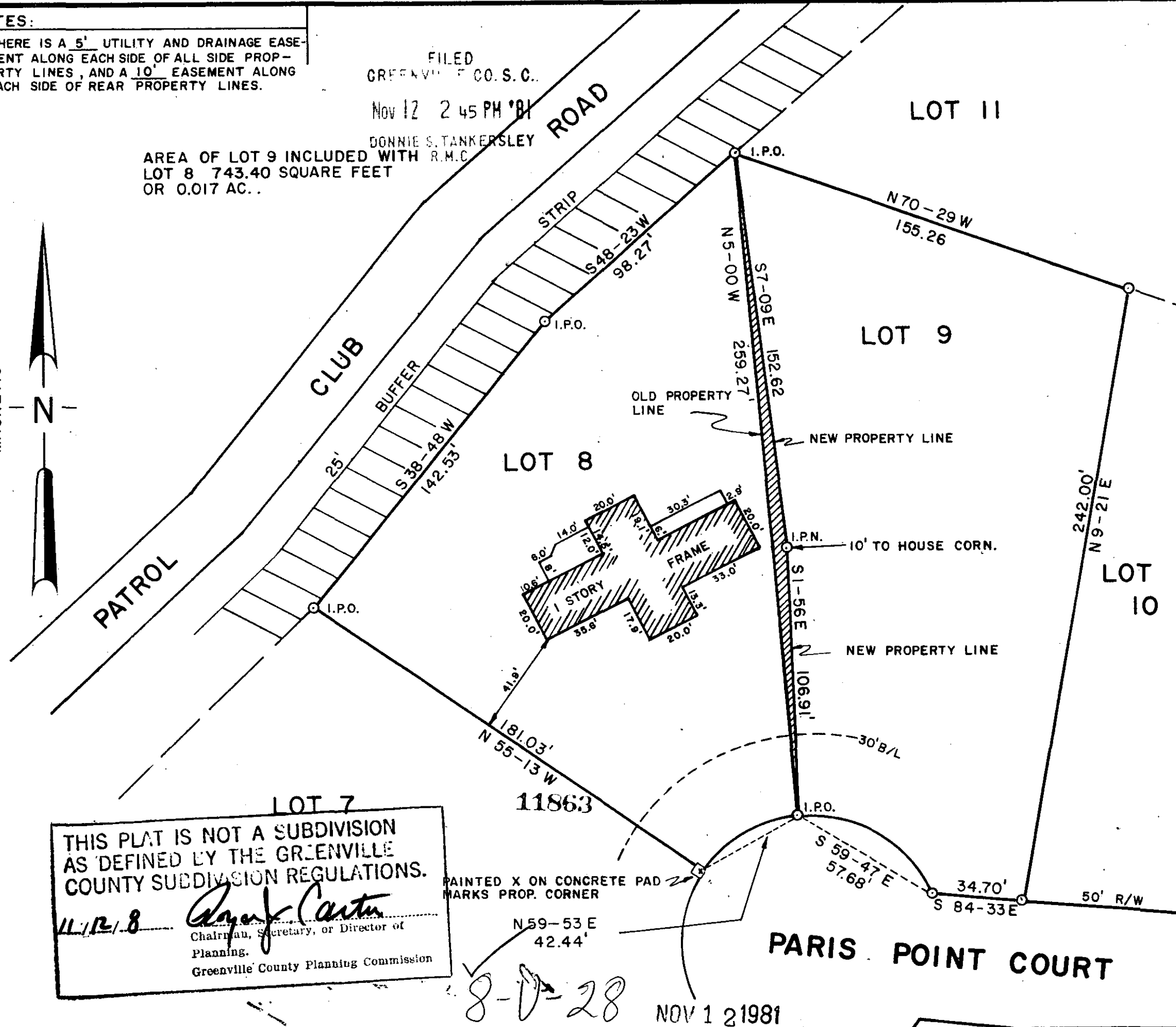
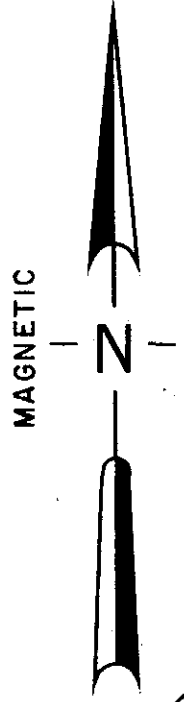

THIS PLAT IS NOT A SUBDIVISION AS DEFINED BY THE GREENVILLE COUNTY SUBDIVISION REGULATIONS.
11/12/81 *Donnie S. Tankersley*
Chairman, Secretary, or Director of Planning.
Greenville County Planning Commission

PAINTED X ON CONCRETE PAD MARKS PROP. CORNER

8-0-28

NOV 12 1981

3CTD --- 1 N01281 833

5.0001

MICROFILMED