

NOW OR FORMERLY
— LISTER PROPERTY —

FILED
GREENVILLE CO. S. C.
Nov 12 10 17 AM '81
DONNIE S. TANKERSLEY
R.M.C.

357' ± TO OLD STONE & I.P.
(DISTANCE FROM REF. PLAT)

— CHESTNUT PROPERTIES —

— CHESTNUT PROPERTIES —

0.92
ACRES

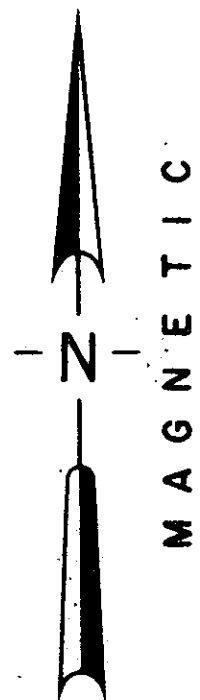

LOCATION MAP

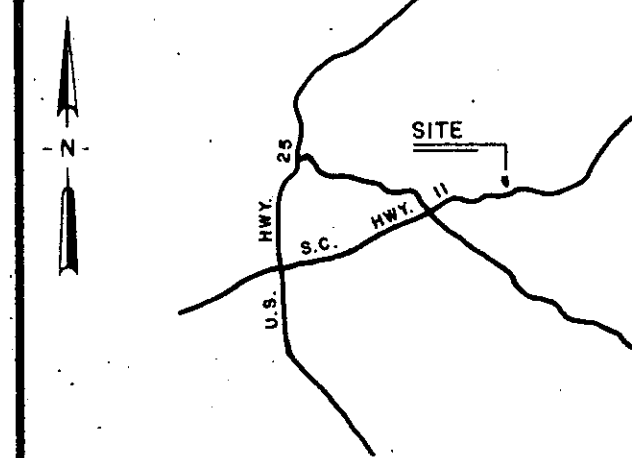

CERTIFICATION

- (1) This is to certify that the bearings and distances, and or measurements, shown on this plat are correct, and that all rights of way, easements, and encroachments, obvious and apparent from field observation of the subject property at the time of the survey are as shown.
- (2) This is to certify that the area of the subject property shown on this plat was computed by the coordinate method of area calculation and that this is a CLASS B survey.
- (3) The Department of Housing and Urban Development Flood Way Data for Greenville County shows this property (1) to be in a flood plain, (2) not to be in a flood plain, (3) location cannot be determined.

William N. Elwood
REG. NUMBER 7261 SIGNATURE DATE 11/11/81

REFERENCES

PB SSS-538	DB 978-892	BB657.2-1-9	JOB NO.
PB	DB		JOB NO.
PB	DB		JOB NO.
PB	DB		JOB NO.

PROPERTY SURVEY FOR
THOMAS G. HAWPE JR.
LOCATED NEAR S.C. HWY. II
GREENVILLE SOUTH CAROLINA

GRAPHIC SCALE 0 50 100
1" = 50'

RESEARCH	DRAWN	CHECK	DATE	SCALE
		WNS	11 NOV 81	1" = 50'
FILE	FIELD WORK BY	JOB NO.		
	TAG, CC	81263		

ARBOR ENGINEERING
P.O. BOX 263, GREENVILLE, S.C.
LANDSCAPE ARCHITECTS-ENGINEERS-LAND SURVEYORS

11865

Q V-27

NOV 1 2 1981

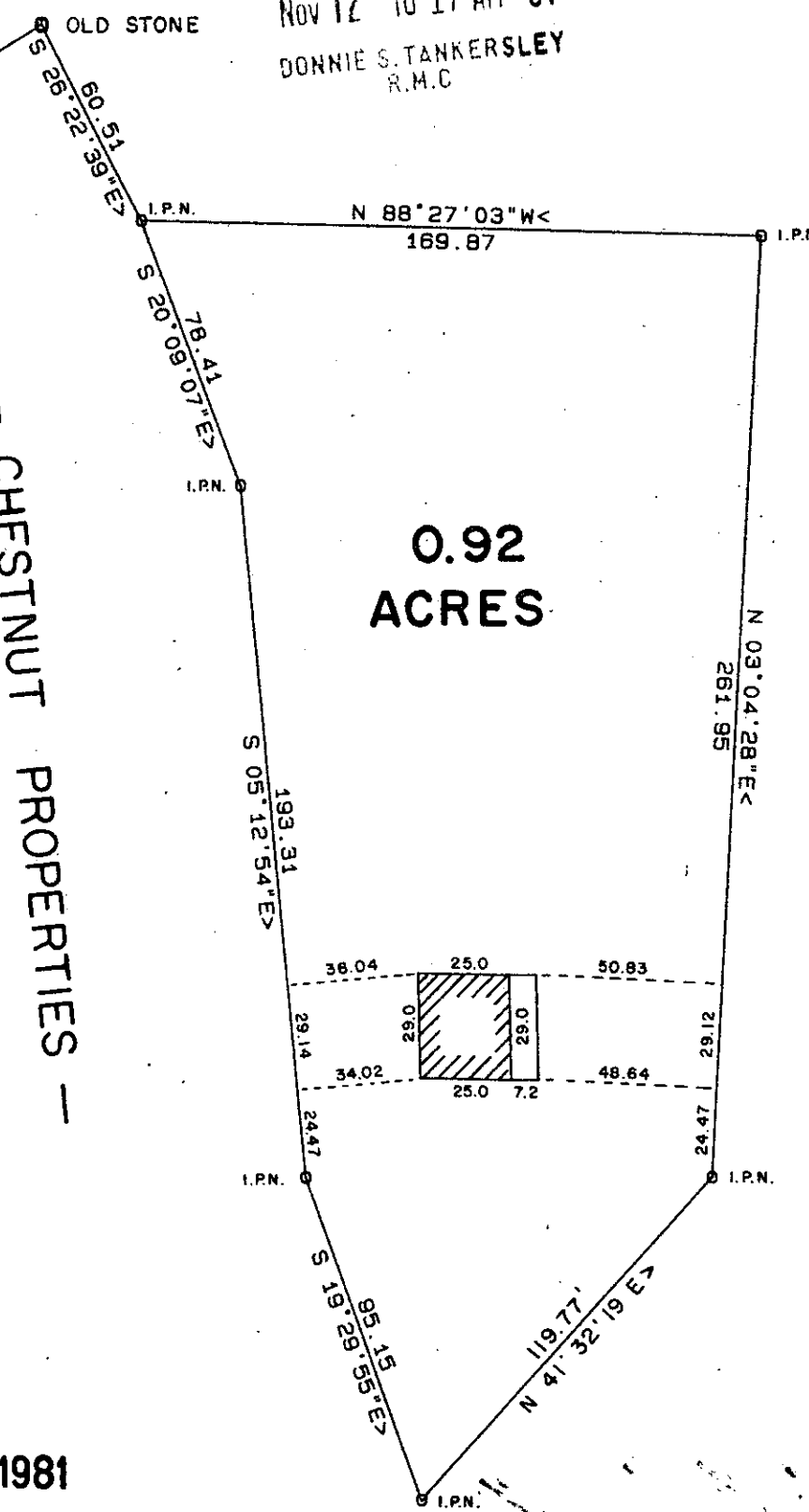

MICROFILMED