

**THIS PLAT IS NOT A SUBDIVISION AS DEFINED BY THE GREENVILLE COUNTY SUBDIVISION REGULATIONS.**

11/9/81 *F. J. Fisher*  
 Chairman, Secretary, or Director of Planning.  
 Greenville County Planning Commission

FILED  
 GREENVILLE CO. S. C.  
 NOV 9 4 20 PM '81  
 DONNIE S. TANKERSLEY  
 R.M.C.

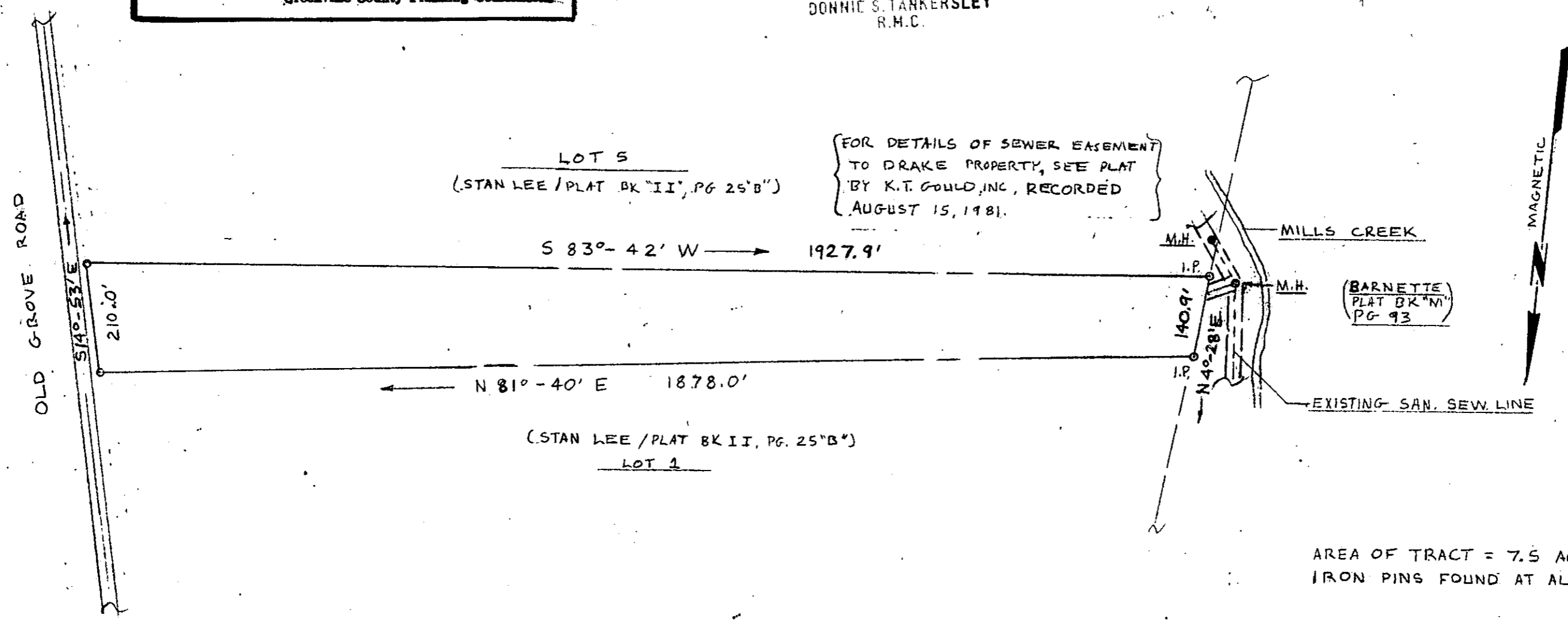

AREA OF TRACT = 7.5 ACRES  
 IRON PINS FOUND AT ALL CORNERS

LOCATION: GREENVILLE CO

REFERENCE: PLAT BOOK II, PAGE 25 "B"

CERTIFICATION: I CERTIFY THAT I HAVE SURVEYED THIS TRACT AND THAT, TO THE BEST OF MY KNOWLEDGE, THIS TRACT IS AS SHOWN ABOVE.

*Kermit T. Gould*  
 KERMIT T. GOULD  
 SC RLS 4035



NOV 9 1981  
 11586

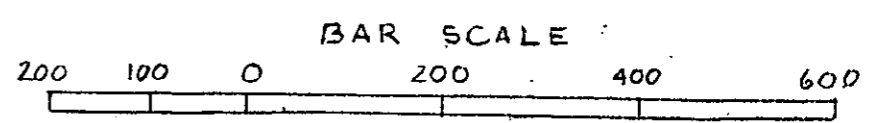

✓ 8-V-25

PROPERTY OF ROBERT LEE AND HAZEL B. DRAKE			
SCALE 1"=200'	REVISIONS	BY	DATE
DATE 10-16-81			
DR'N. KG-JR	CKD.		
AP'VD.			
TITLE	NO. 483		

755 186 N. 57  
 100'S

MICROFILMED