

FILED
GREENVILLE CO. S.C.
Nov 3 1 20 PM '81
DONNIE S. TANKERSLEY
R.M.C.

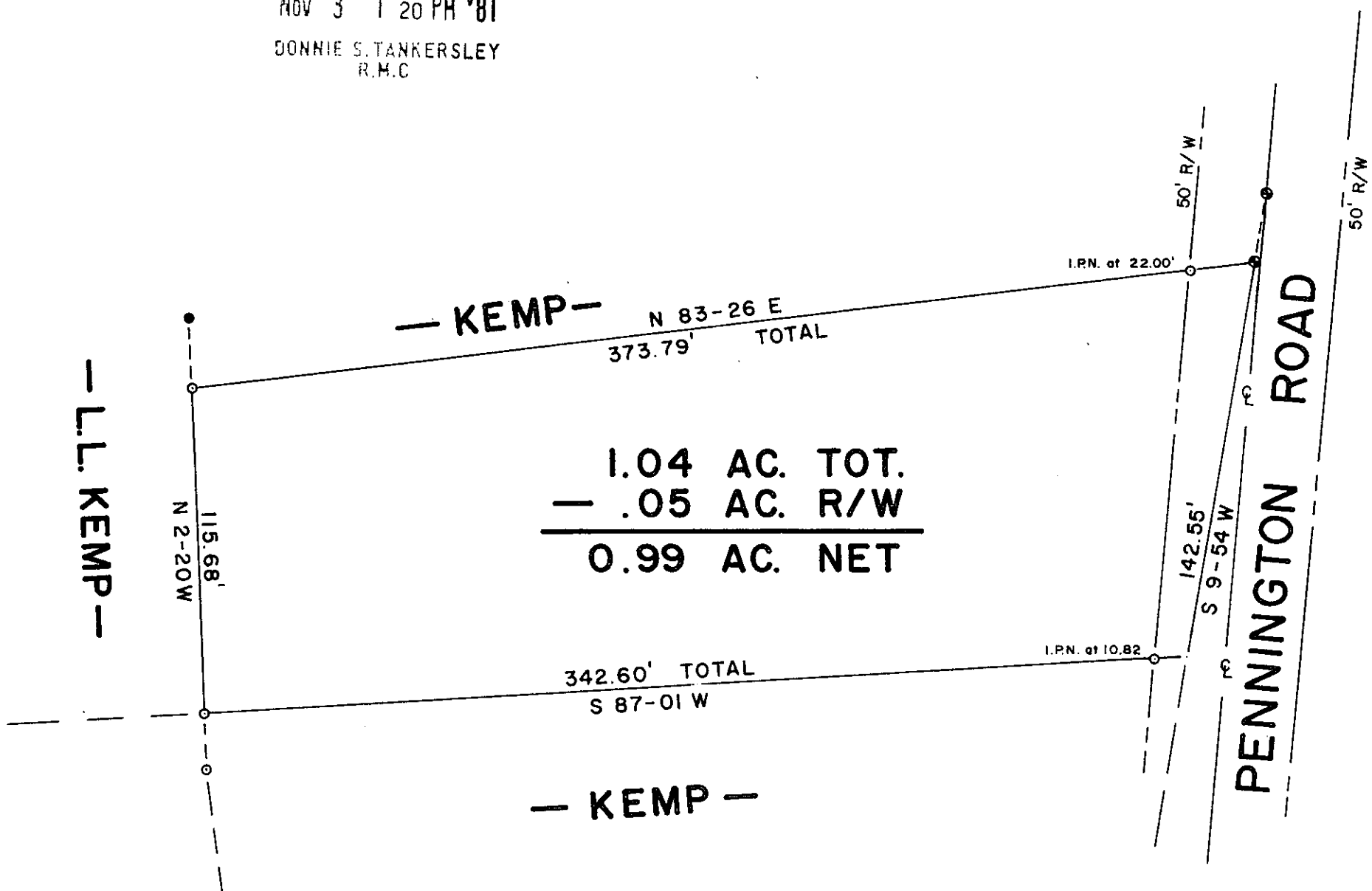

1.04 AC. TOT.
 — .05 AC. R/W
 —————
 0.99 AC. NET

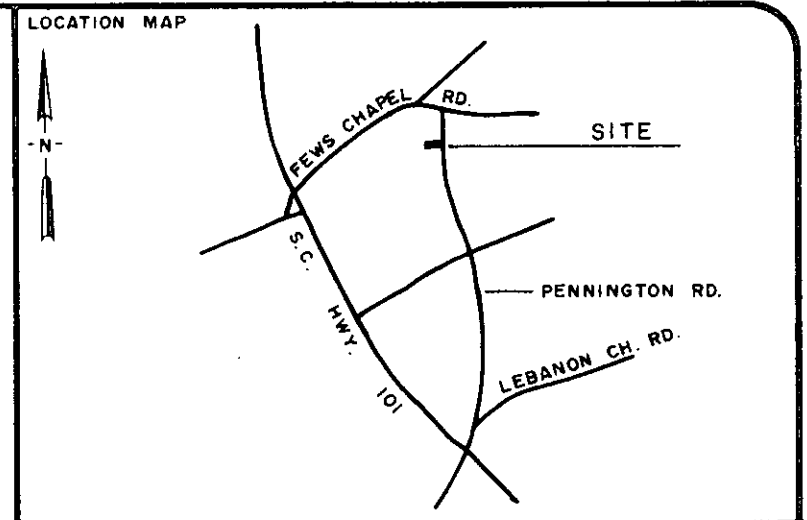
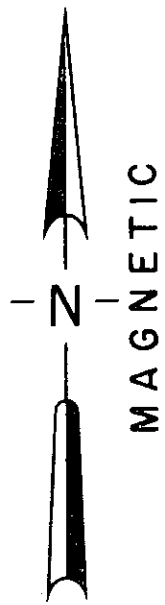

LEGEND

○	I.P. SET	◡	STONE
●	I.P. FOUND	⊙	R.R. SPIKE

I hereby certify that the ratio of precision of the field survey is 1/ as shown hereon and the area was determined by the coordinate method of area calculation.
 I hereby certify that the measurements as shown on this plat are correct and that there are no encroachments or projections other than shown.

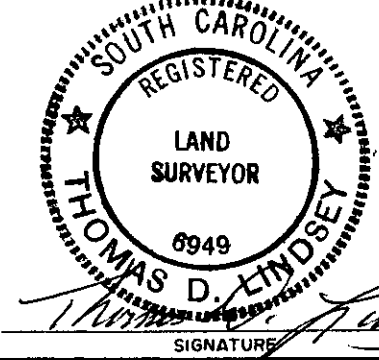

Thomas D. Lindsey
 SIGNATURE
 10-23-81
 DATE

PROPERTY OF
**LESLIE L. KEMP &
 RUTH THELL C. KEMP**
 SURVEYED FOR
DANIEL LERAINE KEMP
 GREENVILLE COUNTY SOUTH CAROLINA

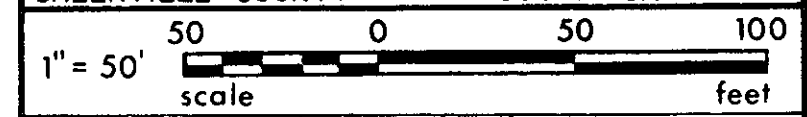

DRAWN TDL	CHECK TDL	DATE 19 OCT 1981	JOB NO. 1405 A
--------------	--------------	---------------------	-------------------

LINDSEY & ASSOCIATES
 HWY. 253 RT. 1, TAYLORS S.C. 29687
 LAND & HYDROGRAPHIC SURVEYORS

NOTE: THIS PLAT SUBJECT TO ALL EASEMENTS AND RIGHTS-OF-WAY OF RECORD OR EXISTING.

11117

NOV 3 1981

8-V-23 ✓

PRINT MACHINE INC.

MICROFILMED