

EIP = Existing Iron Pin, NIP = New Iron Pin, N/C = Nail and Cap, RR = Railroad Spike

| LINE | BEARING | DISTANCE |
|------|-----------------|----------|
| 1 | S 35° 59' 00" W | 45.42 |
| 2 | N 36° 06' 00" E | 72.82 |
| 3 | N 36° 19' 45" E | 4.35 |

FILED
GREENVILLE CO. S. C.
Oct 12 12 47 PM '81
DONNIE S. TANKERSLEY
R.M.C.

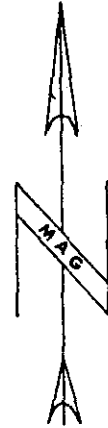

I CERTIFY THAT I SURVEYED THIS PROPERTY AND THE ERROR OF CLOSURE IS 1:5000+
THERE ARE NO ENCRoACHMENTS ON THIS PROPERTY AND THIS PROPERTY DOES NOT ENCRoACH
ON ADJOINING PROPERTY AND THIS PROPERTY IS NOT LOCATED IN A FLOOD HAZARD AREA

John R. Long
SC ALS 6270

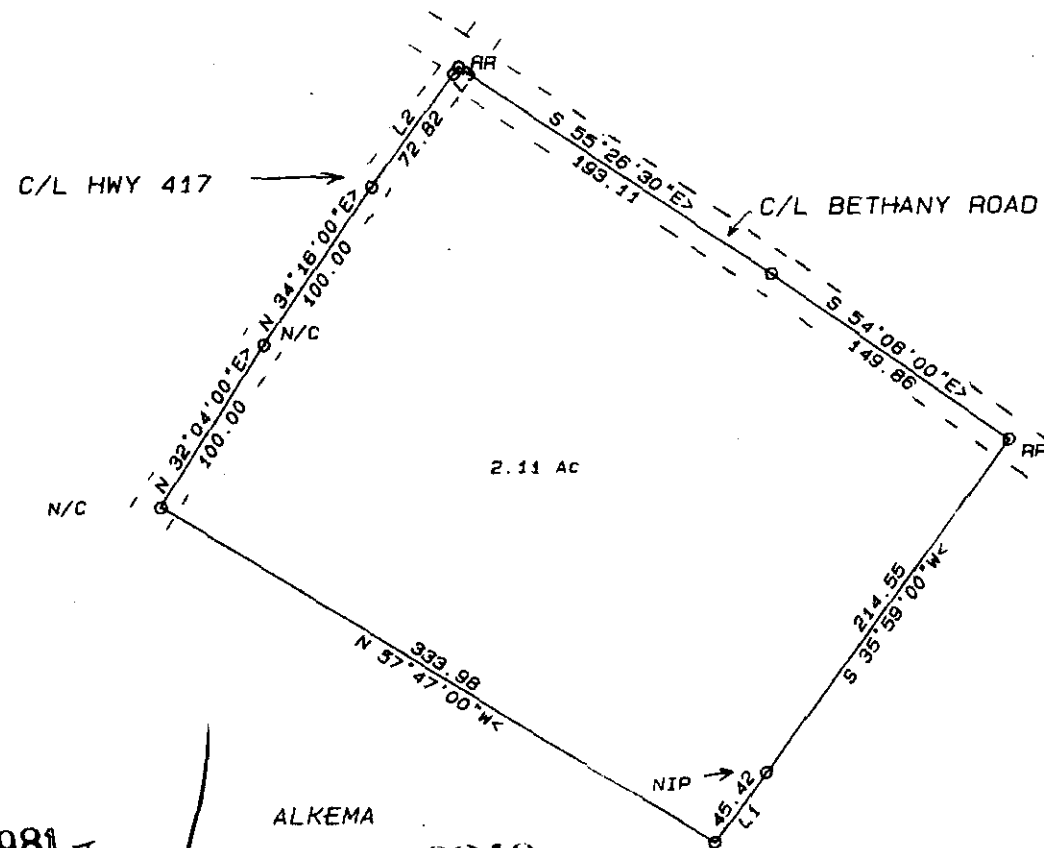

JUL 12 1981
8-V-6

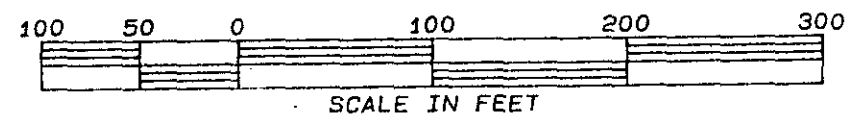

BILLY & JO ANN HONEA



| | |
|---|----------------------|
| DON, Sr., ESCA & LAWRENCE M. ALKEMA | |
| SCALE: 1 inch = 100 feet | |
| JOB : 381529 | DATE: SEPT. 01, 1981 |
| STATE: SOUTH CAROLINA | COUNTY: GREENVILLE |
| TWNSHP: NEAR SIMPSONVILLE | CITY: |
| JOHN R. LONG & ASSOCIATES. 803-654-5033 CLEMSON, SOUTH CAROLINA | |