

FILED
GREENVILLE CO. S.C.
MAR 11 11 59 AM '82
DONALD STANKERSLEY
R.H.C.

8" U' P6 72

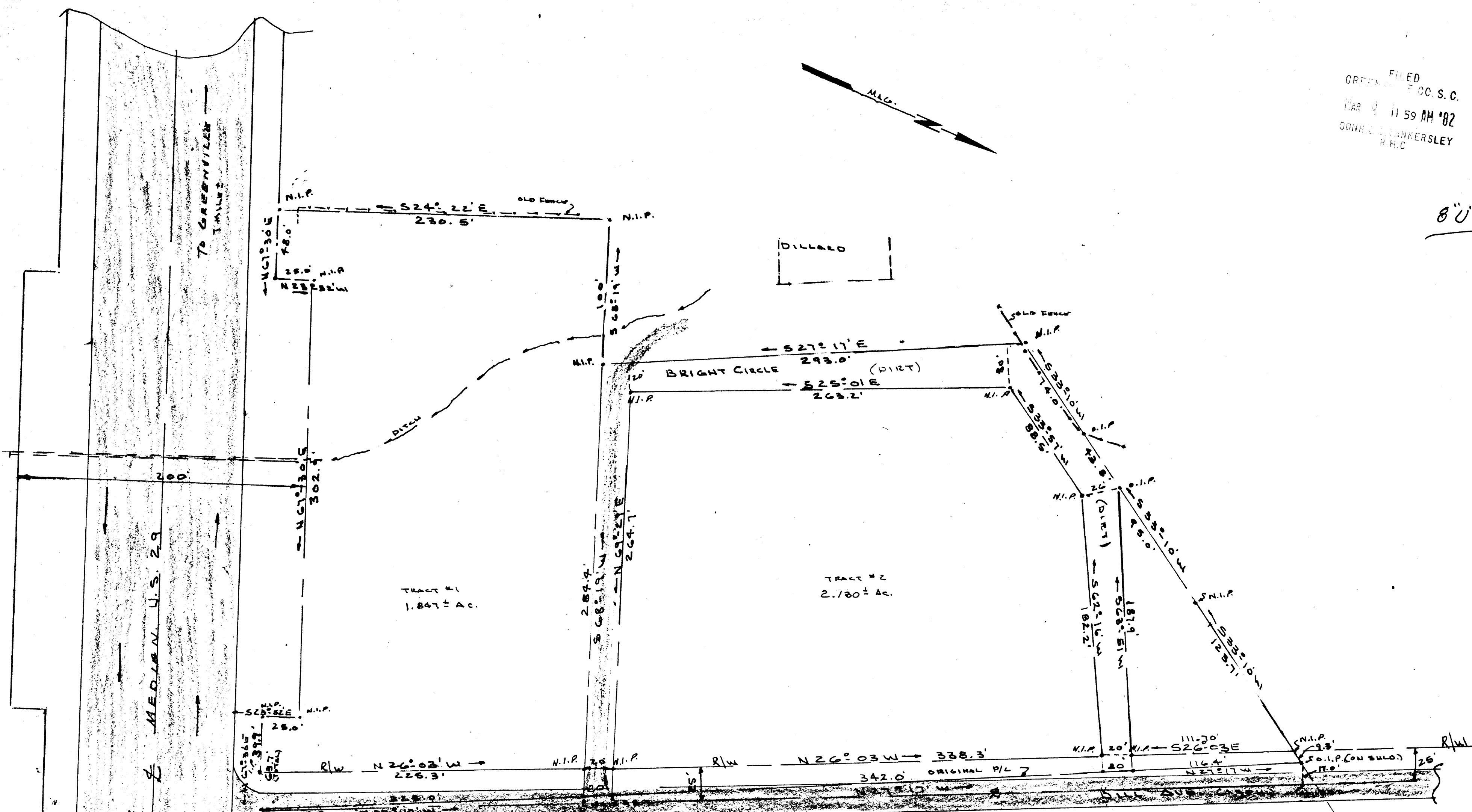

THIS PLAT IS NOT A SUBDIVISION
AS DEFINED BY THE GREENVILLE
COUNTY SUBDIVISION REGULATIONS.
2/26/82 *J. J. Forbes*
Chairman, Secretary, or Director of
Planning,
Greenville County Planning Commission

19796

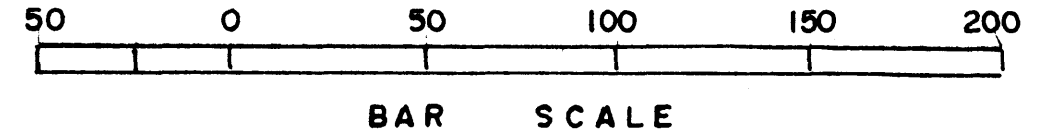

GREENVILLE CO.
GREER S C
DEED BK. 475 PG. 130
BLK BK. 713-1-3, 4, THROUGH
1. 8' R/W EST. WITH RESPECT TO 2 OF DILL AVE.
2. OLD P/L AS SHOWN

I CERTIFY THE ABOVE TRACT HAS BEEN
SURVEYED AND IS AS SHOWN TO THE
BEST OF MY KNOWLEDGE.
Kenneth J. Howell
S.C. REG. NO. 4035

8-U-100

PROPERTY OF		McELRATH & TUCKER INC.	
3.977± ac. TOTAL	SCALE 1" = 50'	DRAWN BY KTG	REVISED TRACT #2 2-26-82 TO 2.130± ac.
DATE 1-8-82	K.T. GOULD-SURVEYOR TAYLORS, S.C.		DRAWING NUMBER 503